

S9930

**Simplicity®**

easy-to-sew



Designed and printed in USA.



Easy

CHILD'S, TEENS', ADULTS' BLAZERS AND SHORTS

**Suggested Fabrics:** Chambray, Cotton Blends, Gauze, Lightweight Twill, Linen Blends, Poplin, Seersucker, Stretch Wovens. **Interfacing:** Lightweight Fusible.

**Notions:** A,B: Two ¾" (2cm) buttons. C: One ¾" (2cm) button, one zipper: 5" (13cm - cut to fit) for Children/Teens, 7" (18cm - cut to fit) for Teens/Adults.

SIZES	CHILDREN'S / TEENS'				TEENS' / ADULTS					
	XS	S	M	L	XS	S	M	L	XL	
BODY MEASUREMENTS: Set pattern size based on body measurements										
Chest	24-25	26-27	28½-30	32-34	30-32	34-36	38-40	42-44	46-48	Ins.
Waist	21½-22	23-23½	24½-25½	26½-27½	24-26	28-30	32-34	36-39	42-44	"
Hip	25-26	27-28	30-32	34-36	31-33	35-37	39-41	43-45	47-49	"

Blazer A

45**	1¾	1¾	1¾	2	3¾	3¾	3¾	3¾	3¾	Yds.
60**	1¾	1½	1½	1¾	2¾	2¾	2¾	2¾	2¾	"

Interfacing A,B - 20" - 2¼ yds.

Blazer B

45**	1¾	1¾	1¾	2	2¾	2¾	2¾	3½	3½	Yds.
60**	1¾	1¾	1¾	1½	2¾	2¾	2¾	2½	2½	"

Shorts C

45**	1¾	1¾	1¾	1¾	1¾	1¾	1¾	1¾	1¾	Yds.
60**	¾	¾	1	1	1¾	1¾	1¾	1¾	1¾	"

Interfacing - 20" - ¾ yd.

**NOTE:** Please refer to the sewing instructions for **FINISHED GARMENT MEASUREMENTS**.

\*with nap \*\*without nap

Facile

BLAZERS ET SHORT POUR ENFANTS, ADOLESCENTS ET ADULTES

**Tissus Conseillés:** Chambray, Cottonnades, Gaze, Twill léger, Lin mélangés, Popeline, Seersucker, Tissus tissés extensibles. **Entoilage:** Thermocollant léger.

**Mercerie:** A,B: 2 boutons de 2cm. C: 1 bouton de 2cm, 1 fermeture à glissière: 13cm (coupée pour ajuster) pour enfants/adolescents, 18cm (coupée pour ajuster) pour Adolescents/Adultes.

Tailles	ENFANTS / ADOLESCENTS				ADOLESCENTS / ADULTES			
	TP/XS	P/S	M	G/L	XP/XS	P/S	M/M	G/L
MESURES DU CORPS: Choisissez la taille du patron basée sur les mesures du corps								
Poitrine	61-64	66-69	72-76	81-86	76-81	86-91	97-102	107-112
Taille	55-56	58-60	62-65	67-70	61-66	71-76	81-86	91-99
Hanches	64-66	69-71	76-81	86-91	79-84	89-94	99-104	109-114

Blazer A

115cm*	1.6	1.6	1.7	1.8	2.9	3.0	3.2	3.3
150cm*	1.3	1.4	1.4	1.5	1.9	2.1	2.4	2.5

Entoilage A,B - 51cm - 2.1m

Blazer B

115cm*	1.6	1.7	1.7	1.8	2.5	2.5	2.5	3.2
150cm*	1.1	1.3	1.3	1.4	2.1	2.1	2.2	2.3

Short C

115cm*	1.0	1.0	1.1	1.1	1.3	1.3	1.6	1.6
150cm*	0.8	0.8	0.9	0.9	1.1	1.3	1.3	1.3

Entoilage - 51cm - 0.8m

**NOTE:** S'il vous plaît, reportez-vous au instructions de couture pour le **MESURES DES VÊTEMENTS FINI**.

\*avec sens \*\*sans sens

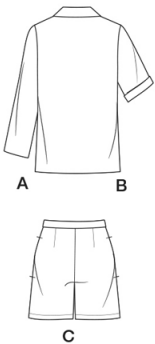

# Simplicity®

Thank you for purchasing this Simplicity pattern.  
We made every effort to provide you with a high quality product.

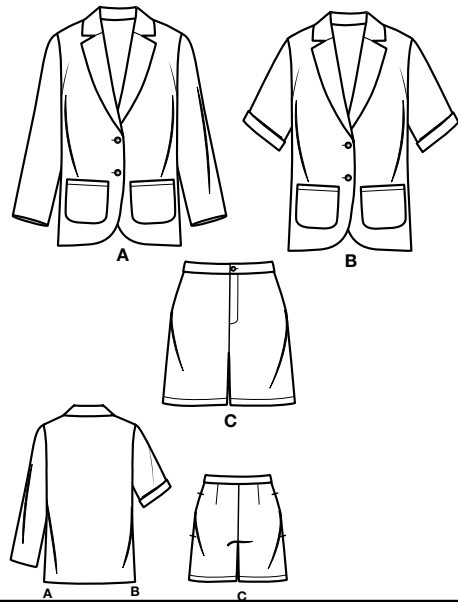

16 PIECES

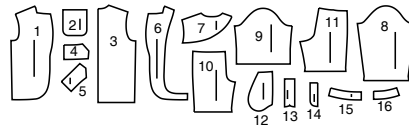

- 1 Front-A,B
- 2 Pocket-A,B
- 3 Back-A,B
- 4 Upper Collar-A,B
- 5 Undercollar-A,B
- 6 Front Facing-A,B
- 7 Back Facing-A,B
- 8 Sleeve-A
- 9 Sleeve-B
- 10 Front-C
- 11 Back-C
- 12 Pocket-C
- 13 Right Fly-C
- 14 Left Fly Facing-C
- 15 Front Waistband-C
- 16 Back Waistband-C

Sizes	CHILDREN'S / TEENS'				TEENS' / ADULTS				
	XS	S	M	L	XS	S	M	L	XL
<b>BODY MEASUREMENTS:</b> Select pattern size based on body measurements									
Chest	24-25	26-27	28½-30	32-34	30-32	34-36	38-40	42-44	46-48 Ins.
Waist	21½-22	23-23½	24½-25½	26½-27½	24-26	28-30	32-34	36-39	42-44 *
Hip	25-26	27-28	30-32	34-36	31-33	35-37	39-41	43-45	47-49 *

**FINISHED GARMENT MEASUREMENTS (Includes Design and Wearing Ease)**

<b>A,B Bust/Chest</b>	29	31½	34	38	39	43	47	51	55	Ins.
<b>A,B Waist</b>	29	31½	34	38	39	43	47	51	55	*
<b>C Hip</b>	26	28½	31	35	32½	36½	40½	44½	48½	*
<b>Width, lower edge</b>										
<b>Blazer A,B</b>	33½	35	36½	38	39½	43½	47½	51½	55½	Ins.
<b>Width, each leg</b>										
<b>Shorts C</b>	15½	17	18½	20	22	23	24	25	26	Ins.
<b>Finished back length from base of neck</b>										
<b>Blazer A,B</b>	19½	21	22½	24	38½	39	39½	40	40½	Ins.
<b>Finished side length from waist</b>										
<b>Shorts C (sits 1" below waist)</b>										
	16	16½	17½	18½	20½	21	21½	22	22½	Ins.

## Cutting Layouts

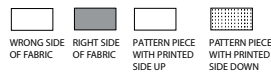

POSITION OF PATTERN PIECES MAY VARY  
SLIGHTLY ACCORDING TO YOUR PATTERN SIZE

### CHILDREN

#### INTERFACING A,B (FRONT FACING, UNDER OR UPPER COLLAR)

USE PIECES 4 5 6 7

20" (51CM)  
SIZES XS S M L

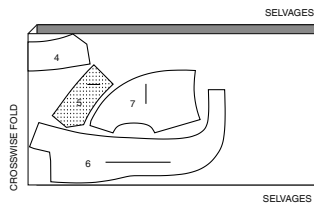

#### BLAZER A

USE PIECES 1 2 3 4 5 6 7 8

45" (115CM)  
WITH NAP  
SIZES XS S M L

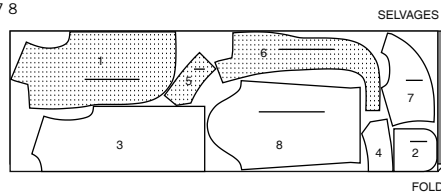

60" (150CM)  
WITH NAP  
SIZES XS S M L

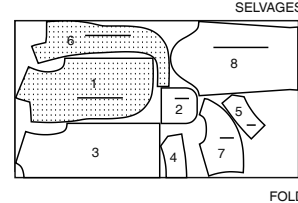

#### BLAZER B

USE PIECES 1 2 3 4 5 6 7 9

45" (115CM)  
WITH NAP  
SIZES XS S M L

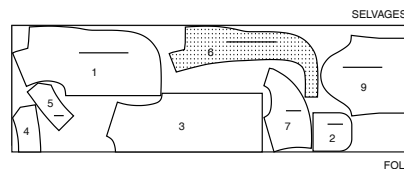

60" (150CM)  
WITH NAP  
SIZES XS S M L

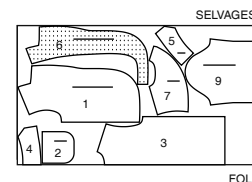

## General Directions

### The Pattern

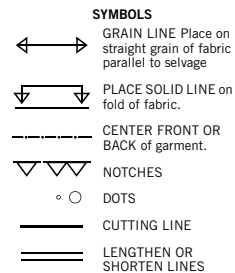

**SEAM ALLOWANCE:** 5/8" (1.5cm)  
unless otherwise stated is included but not printed on MULTI-SIZE PATTERNS.  
Mark your size with colored felt tip pen.  
See chart on tissue for how to use MULTI-SIZE PATTERNS.

**ADJUST IF NEEDED**  
Make adjustments before placing pattern on fabric.

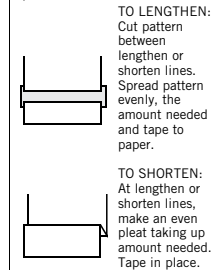

When lengthen or shorten lines are not given, make adjustments at lower edge of pattern.

### Sewing

- SEW garment following **Sewing Directions**.
- PIN or machine-baste seams matching notches.
- STITCH 5/8" (1.5 cm) seams unless otherwise stated.
- PRESS seams open unless otherwise indicated clipping when necessary so seams will lie flat.
- TRIM seams to reduce bulk, as shown below.

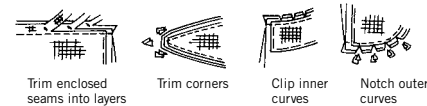

### Cutting/Marking

#### BEFORE CUTTING:

PRESS pattern pieces with a warm dry iron. PRE-SHRINK fabric by pre-washing washables or steam-pressing non-washables.

CIRCLE your cutting layout.

PIN pattern to fabric as shown in Cutting Layouts.

• FOR DOUBLE THICKNESS: Fold fabric with RIGHT sides together.

• FOR SINGLE THICKNESS: Place fabric RIGHT side up.

• FOR PILE, SHADED OR ONE WAY DESIGN FABRICS: Use "with nap" layouts

#### AFTER CUTTING:

Transfer markings to WRONG side of fabric before removing pattern. Use pin and chalk method or dressmaker's tracing paper and wheel.

#### To Quick Mark:

- Snip edge of fabric to mark notches, ends of fold lines and center lines.
- Pin mark dots.

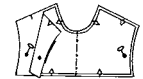

### SPECIAL CUTTING NOTES

★ If layout shows a piece extending past fold, cut out all pieces except piece that extends.

Open out fabric to single thickness. Cut extending piece on RIGHT side of fabric in position shown.

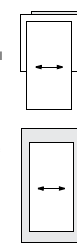

✱ Mark small arrows along both selvages indicating direction of nap or design. Fold fabric crosswise with RIGHT sides together, and cut along fold (a).

Turn one fabric layer around so arrows on both layers go in the same direction. Place RIGHT sides together (b).

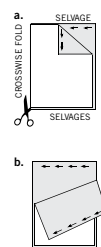

#### SHORTS C

USE PIECES 10 11 12 13 14 15 16

45" (115CM)  
WITH NAP  
SIZES XS S M L

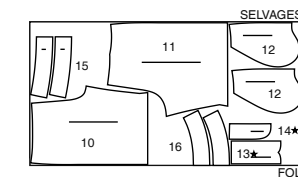

60" (150CM)  
WITH NAP  
SIZES XS S M L

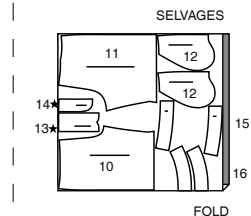

#### INTERFACING C (LEFT AND RIGHT FLY, FRONT AND BACK WAISTBAND)

USE PIECES 13 14 15 16

20" (51CM)  
SIZES XS S M L

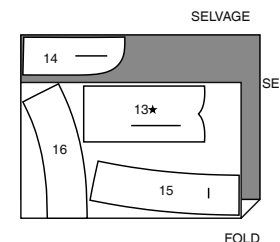

CUTTING LAYOUTS CONTINUED ON PAGE 2

S9930

2 of 5

TEEN/ADULT

INTERFACING A,B (FT FACING,  
UNDER OR UPPER COLLAR)

USE PIECES 4 5 6 7

20" (51CM)  
SIZES XS S M L XL

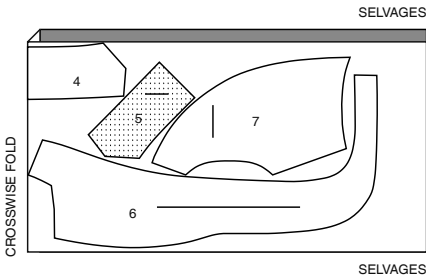

BLAZER A

USE PIECES 1 2 3 4 5 6 7 8

45" (115CM)  
WITH NAP  
SIZES XS S M L XL

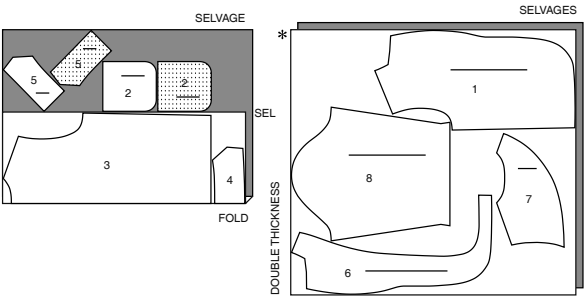

60" (150CM)  
WITH NAP  
SIZES XS S

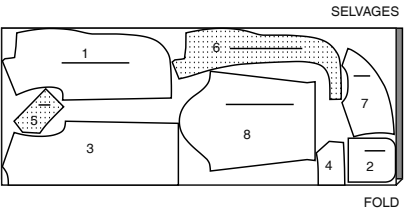

60" (150CM)  
WITH NAP  
SIZES M L XL

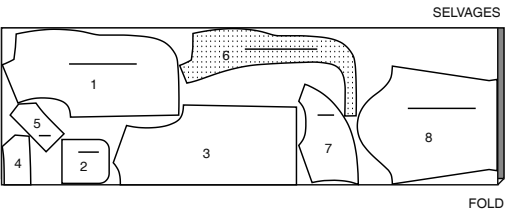

BLAZER B

USE PIECES 1 2 3 4 5 6 7 9

45" (115CM)  
WITH NAP  
SIZES XS S M

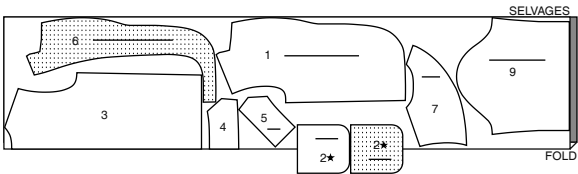

45" (115CM)  
WITH NAP  
SIZES L XL

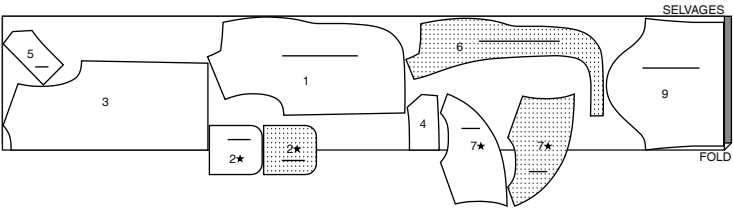

60" (150CM)  
WITH NAP  
SIZES XS S M L XL

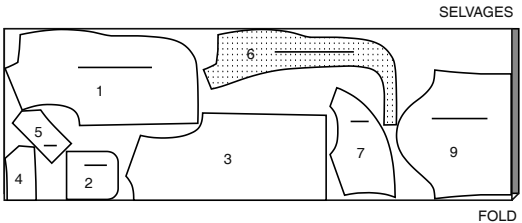

SHORTS C

USE PIECES 10 11 12 13 14 15 16

45" (115CM) WITH NAP  
SIZES XS S

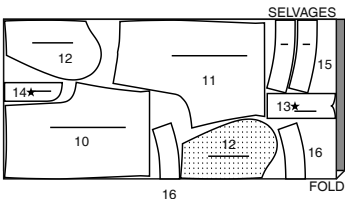

60" (150CM)  
WITH NAP  
SIZES XS S M L XL

45" (115CM) WITH NAP  
SIZES M L XL

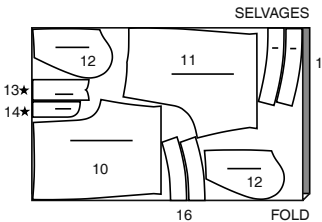
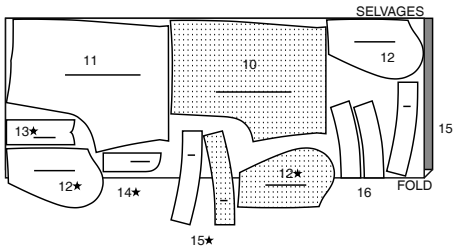

INTERFACING C (LEFT AND RIGHT FLY, FT AND BK WAISTBAND)

USE PIECES 13 14 15 16

20" (51CM)  
SIZES XS S M L XL

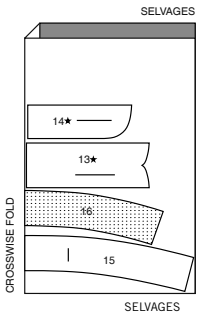

## SEWING TUTORIALS



Build your skills viewing short, easy-to-follow videos at [simplicity.com/sewingtutorials](https://www.simplicity.com/sewingtutorials)

## Sewing Directions

**FABRIC KEY** **RIGHT SIDE** **WRONG SIDE** **INTERFACING** **LINING** **FINISHING**

Read **General Directions** on page 1 before you begin.

Sewing methods in **BOLD TYPE** have Sewing Tutorial Video available. Scan QR CODE to watch videos:

**DART** - see **sewing flat dart** video.

**REINFORCE** - see **how to reinforce** video.

**SLIPSTITCH** - see **how to sew a Slip-Stitch** video.

**STAYSTITCH** - see **how to do stay-stitching** video.

**TOPSTITCH** - see **how to topstitch** video.

**UNDERSTITCH** - see **how to understitch** video.

Sewing methods shown in **BOLD TYPE** are defined below:

**INTERFACING**- Pin interfacing to **WRONG** side of fabric. Fuse interfacing in place following manufacturer's directions.

**FINISH** - Stitch 1/4" (6mm) from raw edge and finish with one of the following: (1) Pink OR (2) Overcast OR (3) Turn in along stitching and stitch close to fold OR (4) Overlock.

**OPTIONAL FOR HEMS:** Apply Seam Binding.

**PATTERN PIECES WILL BE IDENTIFIED BY NUMBERS THE FIRST TIME THEY ARE USED.**

**STITCH SEAMS WITH RIGHT SIDES TOGETHER UNLESS OTHERWISE STATED.**

## BLAZER A, B

**VIEW A**-Will be shown unless otherwise indicated.

1. Press under 1/4" (6mm) on upper edge of pocket (2). Turn upper edge to **OUTSIDE** along fold line, forming facing. Stitch along seam line on raw edges. To ease curved edge of pocket, stitch 1/4" (6mm) **INSIDE** the seam line, using a long machine-stitch. Trim seam allowance in the facing area to 1/4 (6mm).
2. Turn corners **RIGHT** side out, turning facing to the **WRONG** side; press, pressing under raw edges along stitching. Pull up ease stitches to shape the curve. To eliminate bulk, notch out the fullness in the seam allowance along the curves as far as the ease stitches. Stitch facing close to inner edge.
3. On **OUTSIDE**, pin pocket to front (1) matching large dots. Stitch close to side and lower edges. **REINFORCE** inner corner at small dot. Clip to small dot being careful not to clip through stitching.
4. **FINISH** lower edge of back (3). **STAYSTITCH** neck edge of back in direction of arrows.
5. With **RIGHT** sides together, stitch front to back at shoulder seams.
6. Apply **INTERFACING** to under collar (5) sections. Stitch center back seam.
7. Pin front edge of under collar to front edge of blazer, matching small and large dots, having raw edges even. Stitch between small and large dots, back-stitching at dots. Do not trim this seam. Press seam down. Clip back neck edge of blazer to stay-stitching along curves.

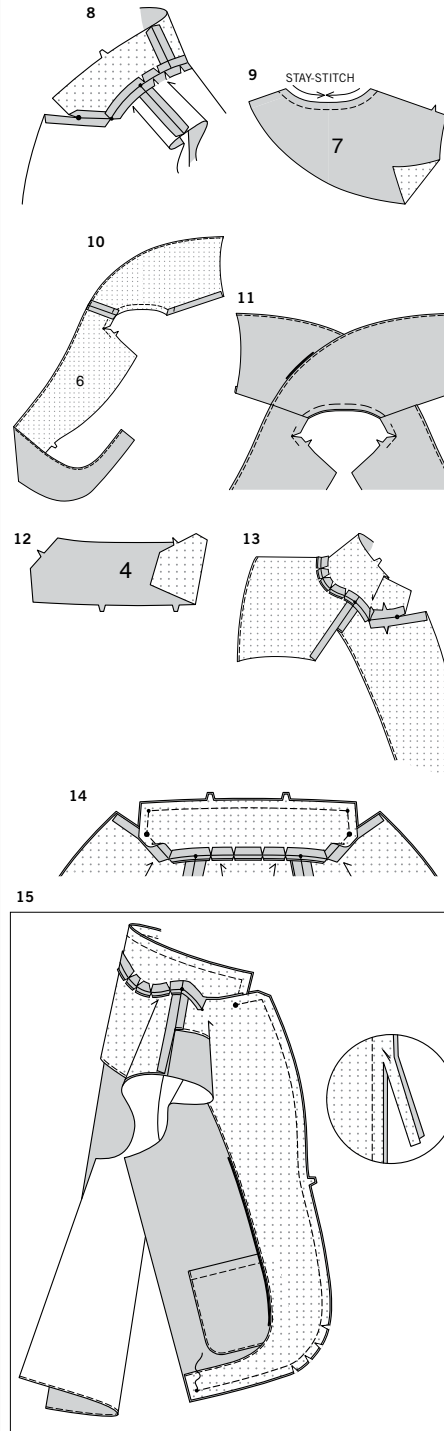

8. Pin remaining edge of under collar to neck edge of blazer, matching centers back and placing inner small dots at shoulder seams. Stitch seam between outer small dots, back-stitch to reinforce. Trim neck; clip curves.
9. Apply **INTERFACING** to back facing (7). **STAYSTITCH** neck edge of back facing in direction of arrows.
10. Apply **INTERFACING** to front facing (6). **REINFORCE** inner corner of front facing at small dot. Clip to small dot being careful not to clip through stitching. With **RIGHT** sides together, stitch shoulder seam of front and back facing sections. **FINISH** unmarked edge of facing. Press under remaining shoulder seam of back facing.
11. Lap **RIGHT** facing over **LEFT** facing matching centers, having **RIGHT** side of fabric facing up. Baste neck edge.
12. Apply **INTERFACING** to upper collar (4).
13. Clip neck edge of back facing to stay-stitching along curves. Pin upper collar to neck edge of facing, matching centers back, and notches, placing inner small dots at shoulder seams. Stitch between large dots, pivoting with needle in fabric at small dots at inner corners. Trim back neck seam between shoulder seams; clip curves.
14. With **RIGHT** sides together, pin upper collar to under collar, matching centers back, small and large dots. Turn neck seam allowances down. Hand-baste outer edges of upper and under collar together between large dots, working basting stitches from center back to large dot, easing upper collar to fit. Stitch as basted from center back to large dot, overlapping a few stitches at center back and being sure to stitch exactly to the large dots at each end of collar. Anchor thread ends securely at large dots.
15. Pin front facing to blazer, matching small and large dots. Hand-baste from large dot at neck edge to small dot at lower edge of facing, easing front facing to fit. Carefully turn neck seam allowance toward collar so that you can insert machine needle at the large dot. Stitch as basted, being careful not to catch in collar seam allowances at large dot. Back-stitch at seam to reinforce. Anchor thread ends securely at large dots. Trim each seam of collar and facing carefully to within 1/4" (6mm) of stitching, paying close attention to intersecting seam allowances where collar and facing meet. Trim across collar and lapel corners. Clip curves on lower front edges. Press all seams before turning.

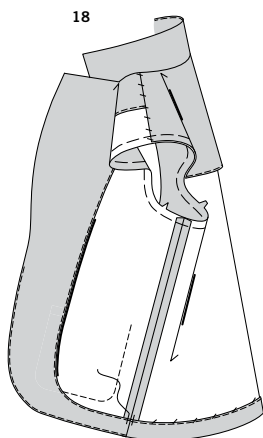
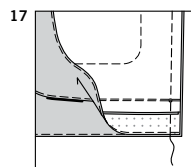
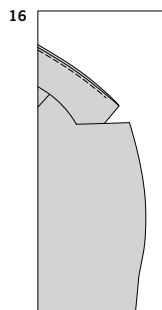

**16. UNDERSTITCH** under collar and facing, as far as possible. **UNDERSTITCH** facing below double notch. Turn facing to inside, press.

**17.** Open out side edges of facing. Pin side seam edges together matching small dots. Stitch.

**18.** Turn facing and hem to **INSIDE**. Hand tack facing at side seams. **SLIPSTITCH** back facing in place. **SLIPSTITCH** pressed edge over shoulder seams. Baste facing to armhole edges.

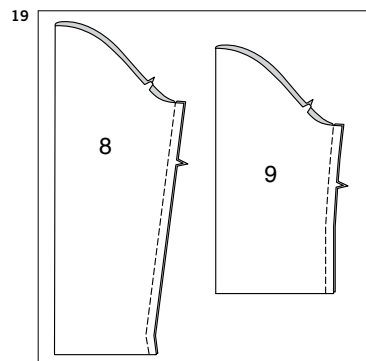

**19.** With **RIGHT** sides together, stitch underarm seam of sleeve (8) OR (9).

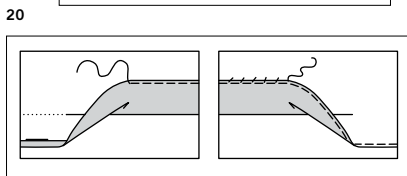

**20. VIEW A-** Press up hem on lower edge of sleeve. Press under 1/4" (6mm) on raw edge. Stitch close to inner pressed edge. **OPTIONAL: FINISH** lower edge of sleeve and **SLIPSTITCH** hem in place, if you prefer.

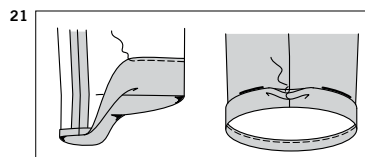

**21. VIEW B-** Turn lower edge of sleeve to **INSIDE** along foldline; press. Press under 1/4" (6mm) on raw edge. Machine-stitch close to pressed edge. On **OUTSIDE**, Turn lower edge of sleeve to **OUTSIDE** forming a 1-1/4" (3.2cm) cuff. Hand-tack cuff at under arm seam.

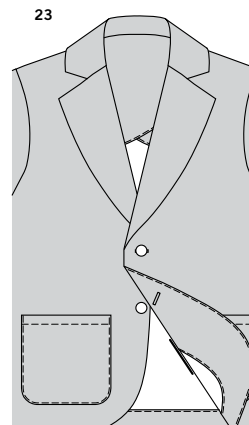
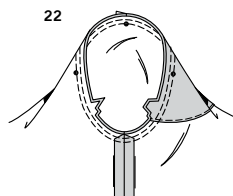

**22.** View A, B- Turn sleeve **RIGHT** side out. Hold garment **WRONG** side out with armhole toward you. With **RIGHT** sides together, pin sleeve to armhole edge with center small dot at shoulder seam, matching underarm seams, notches and remaining small dots. Baste. Stitch. Stitch again 1/8" (3mm) from first stitching. Trim seam below notches close to stitching. Press only the seam allowance.

**23.** Make buttonholes in **RIGHT** front at markings. Lap **RIGHT** over **LEFT** front matching centers. Sew buttons to **LEFT** front under buttonholes.

## SHORTS C

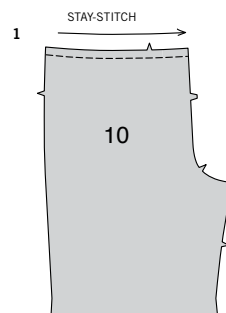

**1. STAYSTITCH** upper edge of front (10) sections in direction of arrows.

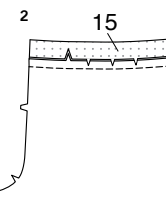

**2.** Apply **INTERFACING** to front waistband (15) sections. With **RIGHT** sides together, pin front waistband to upper edge of **RIGHT** front matching notches. Clip to stay-stitching, if necessary. Baste. Stitch. Press seam up.

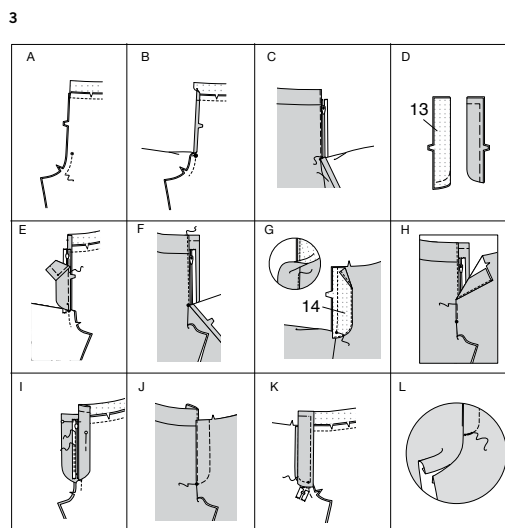

**3. A-** With **RIGHT** sides together, stitch front sections together at center front between large dot and notch. **B-** Turn in right front opening edge along foldline; press. **C-** Place closed zipper (face up) under right front opening edge, having pressed edge close to zipper teeth and zipper stop at small dot. Using a zipper foot, baste close to pressed edge. **D-** Apply **INTERFACING** to **RIGHT** fly (13). With **RIGHT** sides together, fold right fly along foldline. Stitch upper and lower edge. Trim. Turn. Press. Baste raw edges. **E-** On **INSIDE**, pin right fly to right front opening edge (over zipper), matching notches and small dots, having raw edges even. Baste along previous basting for zipper. **F-** On **OUTSIDE**, using a zipper foot, stitch close to pressed edge of front through all layers. **G-** Apply **INTERFACING** and **FINISH** outer edge of left fly facing (14). Pin fly facing to left front opening edge, matching notches and large dots. Stitch, ending at large dot. Trim **UNDERSTITCH** fly facing. Turn facing to inside. **H-** Lap left front over right, matching centers. Baste close to edge through all thicknesses. **I-** Pin right fly out of the way. Open out fly facing. Pin remaining zipper tape to fly facing, keeping left front free. Using a zipper foot, stitch in place close to zipper teeth and along center of zipper tape. **J-** Turn facing down. On **OUTSIDE**, stitch left front along stitching lines, keeping right fly free. **K-** Turn right fly back in place. On **INSIDE**, hand tack fly and facing together at lower edge, as shown. Trim away excess zipper tape even with lower edge of fly, if needed. **L-** If desired, on **OUTSIDE**, machine-stitch a bar tack across lower end of fly through all thicknesses.

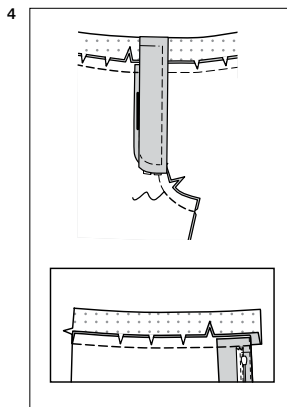

4. With RIGHT sides together, pin front waistband to upper edge of LEFT front matching notches, clipping to stay-stitching, if necessary. Baste. Stitch. Press seam up. Stitch remainder of center front seam.

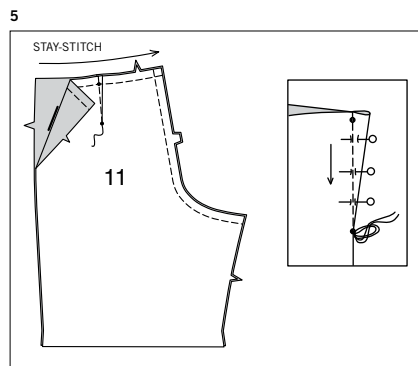

5. **STAYSTITCH** upper edge of back (11) sections, in direction of arrows. Stitch **DART** in back sections. With RIGHT sides together, stitch center back seam.

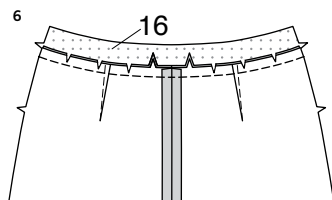

6. Apply **INTERFACING** to back waistband (16). With RIGHT sides together, pin back waistband to upper edge of back matching notches. Clip to stay-stitching, if necessary. Baste. Stitch. Press seam up.

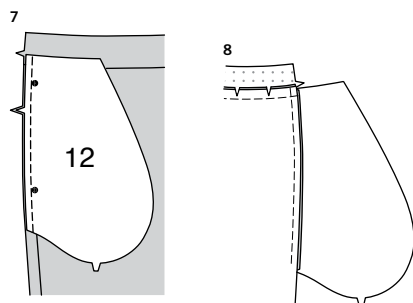

7. Apply pockets to side edges of front and back as follows: With RIGHT sides together, pin pocket (12) to garment, matching large dots, having raw edges even. Stitch in 3/8" (1cm) seam.

8. Press seam toward pocket, pressing pocket out.

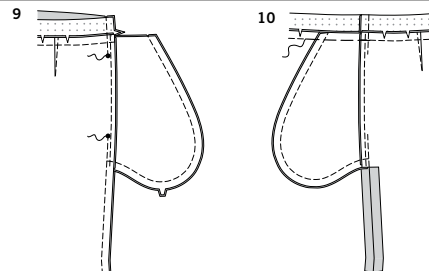

9. Pin front to back at side seams, matching large dots. Stitch side seams, leaving an opening between large dots; back-stitch at large dots to reinforce seam. Stitch pocket edges together from side seam to upper edge.

10. Clip garment back seam allowance at ends of pocket. Press seam open below clip. Press pocket toward front. Hand-baste pocket to upper edge.

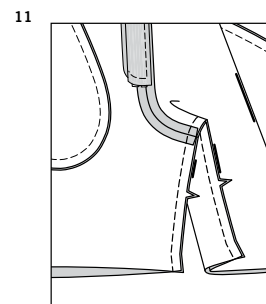

11. With RIGHT sides together, pin inner leg seams together matching center seams. Stitch in one continuous seam.

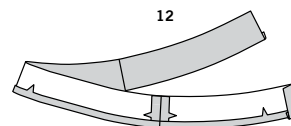

12. With RIGHT sides together, stitch front waistband to back waistband facings sections, matching notches. Press under 1/2" (1.3cm) on notched edge of facing. Turn in seam allowance on RIGHT front edge of facing.

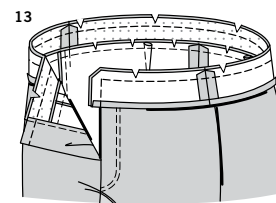

13. On OUTSIDE, pin facing to waistband having raw edges even. Stitch along upper edge and LEFT front end. Trim seam, clip curves.

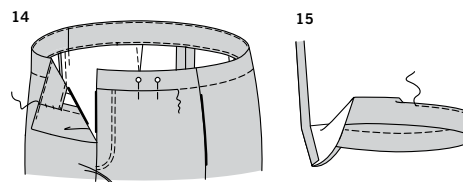

14. **UNDERSTITCH** facing, as far as possible. Turn facing to INSIDE, pinning pressed edge of facing over seam, placing pins on OUTSIDE. On OUTSIDE, stitch in the ditch OR "groove" of seam, catching in pressed edge on INSIDE. **SLIPSTITCH** RIGHT front edge of facing to fly.

15. Press up hem on lower edge of shorts. Press under 1/4" (6mm) on raw edge. Stitch close to inner pressed edge.

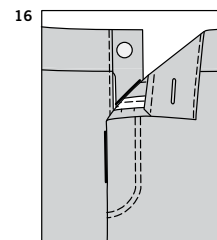

16. Make buttonhole in LEFT front at marking. Lap LEFT over RIGHT front. Sew button to RIGHT front under buttonhole.



# Congrats!

You've completed your sewing adventure

---

## SHARE YOUR LOOK



Post your pattern and tag us  
**@simplicity\_creative\_group** and **#simplicitypatterns**  
for a chance to be featured on our social media.

Look for more PDF patterns at [simplicity.com](https://www.simplicity.com)

Have a question or need help with your sewing project call us at  
1-888-588-2700



Simplicity ©2024 a division of IG Design Group Americas Inc. • Atlanta, GA 30342 USA [www.thedesigngroup.com](https://www.thedesigngroup.com) • All Rights Reserved. [www.simplicity.com](https://www.simplicity.com) • Made in the U.S.A. Fabriqué aux États-Unis.

To be used for individual private home use only and not for commercial or manufacturing purposes. • A usage privé seulement et non à des fins commerciales ou de production en série. • Para uso privado solamente, no se puede utilizar con propósitos de comercialización o de producción en serie.