



HANDMADE MILLENNIAL

knowME™
BY MIMI G

ME2076



Scan QR code
for a Sew-Along
video tutorial.



@handmademillennial



Designed and
printed in USA

Easy

MISSES' FRONT OR BACK REVERSIBLE DRESS IN TWO LENGTHS

Suggested Fabrics: Crepe de Chine, Lightweight Linen, Lightweight Viscose, Rayon Challis, Tencel Satin. Interfacing: Lightweight Fusible.

Notions: A,B: One pkg. of ½" (1.3cm) single fold bias tape.

Sizes	6	8	10	12	14	16	18	20	22	24
European	32	34	36	38	40	42	44	46	48	50

BODY MEASUREMENTS: Select pattern size based on body measurements

Bust	30½	31½	32½	34	36	38	40	42	44	46	Ins.
Waist	23	24	25	26½	28	30	32	34	37	39	"
Hip-9" below waist	32½	33½	34½	36	38	40	42	44	46	48	"
Back-neck to waist	15½	15¾	16	16¼	16½	16¾	17	17¼	17½	17¾	"

Interfacing A,B 20" - ½ yd.

Dress A	45"	3	3	3½	3½	3½	3½	3½	3½	3½	Yds.
60"	2¼	2¼	2¾	2¾	2¾	2½	2½	2¾	2¾	2¾	"
Dress B	45"	4¾	4¾	4¾	4¾	4½	5	5	5	5½	Yds.
60"	3¾	3¾	3¾	3¾	3¾	3¾	4	4½	4½	4½	"

FINISHED GARMENT MEASUREMENTS (Includes Design and Wearing Ease)

A,B Bust	35½	36½	37½	39	41	43	45	47	49	51	Ins.
A,B Waist	37	38	39	40½	42½	44½	46½	48½	50½	52½	"

Finished back length from base of neck

Dress A	33½	33¾	34	34¼	34½	34¾	35	35¼	35½	35¾	Ins.
Dress B	49½	49¾	50	50¼	50½	50¾	51	51¼	51½	51¾	"

*with nap **without nap

Facile

ROBE RÉVERSIBLE AU DEVANT OU DOS EN DEUX LONGUEURS POUR JEUNES FEMMES

Tissus Conseillés: Crêpe de chine, Toile de lin fine, Viscose léger, Challis de rayonne, Satin de tencel.
Entoilage: Thermocollant léger.

Mercerie: A,B: 1 paquet de ruban de biais simple de 1.3cm.

Tailles	6	8	10	12	14	16	18	20	22	24
Françaises	34	36	38	40	42	44	46	48	50	52
Européen	32	34	36	38	40	42	44	46	48	50

MESURES DU CORPS: Choisissez la taille du patron basée sur les mesures du corps

Poitrine	78	80	83	87	92	97	102	107	112	117	cm
Taille	58	61	64	67	71	76	81	87	94	99	"

Hanches (23cm au-dessous de la taille)

	83	85	88	92	97	102	107	112	117	122	cm
Dos du cou à la taille	39.5	40	40.5	41.5	42	42.5	43	44	44.5	45	"

Entoilage A,B 51cm - 0.5m

Robe A	115cm*	2.7	2.7	2.7	2.7	2.9	2.9	2.9	3.1	3.2	3.2	m
150cm*	2.1	2.1	2.1	2.2	2.2	2.2	2.3	2.4	2.4	2.5	"	
Robe B	115cm*	4.0	4.0	4.0	4.0	4.1	4.5	4.6	4.6	4.6	4.7	m
150cm*	3.0	3.2	3.4	3.5	3.5	3.5	3.5	3.8	4.1	4.1	"	

MESURES DES VÊTEMENTS FINI (Motif et aisance de port compris)

A,B Poitrine	90	93	95	99	104	109	114	119	124	130	cm
A,B Taille	94	97	99	103	108	113	118	123	128	133	"

Longueur finie – dos, votre nuque à l'ourlet

Robe A	85	86	86	87	88	88	89	90	90	91	cm
Robe B	126	126	127	128	128	129	130	130	131	131	"

*avec sens **sans sens





SCAN QR CODE
FOR A
STEP-BY-STEP
VIDEO TUTORIAL

@handmademillennial

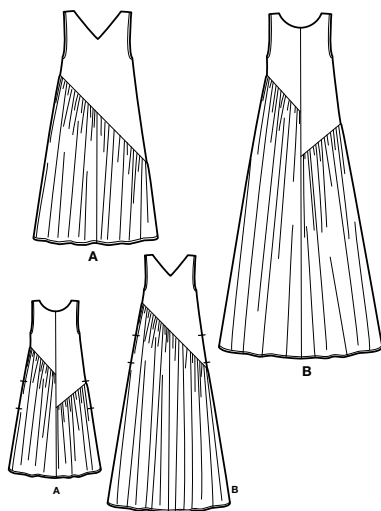

10 PATTERN PIECES

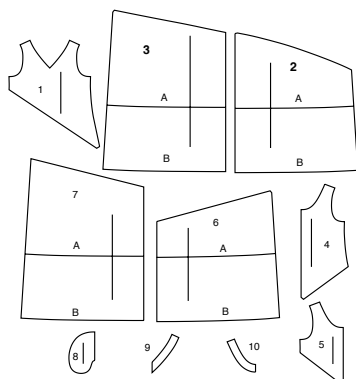

- 1 UPPER FRONT - A,B
- 2 LOWER LEFT FRONT - A,B
- 3 LOWER RIGHT FRONT - A,B
- 4 UPPER RIGHT BACK - A,B
- 5 UPPER LEFT BACK - A,B
- 6 LOWER RIGHT BACK - A,B
- 7 LOWER LEFT BACK - A,B
- 8 POCKET - A,B
- 9 FRONT FACING - A,B
- 10 BACK FACING - A,B

PATTERN MARKINGS

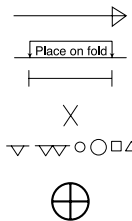

GRAINLINE: Place on straight grain of fabric, parallel to selvage or fold.

FOLDLINE: Place line on fold of fabric.

BUTTONHOLE MARKING: Indicates exact length and placement of buttonholes.

BUTTON MARKING: Indicates button placement.

NOTCHES AND SYMBOLS: For matching seams and construction details.

Indicates the Bustline, Waistline, Hip and/or Biceps. Measurements refer to circumference of Finished Garment (Body Measurement + Wearing Ease + Design Ease). Adjust pattern if necessary. The measurement excludes pleats, tucks, darts and seam allowances.

SEAM ALLOWANCE: 5/8" (1.5cm) included unless otherwise indicated, but not printed on tissue.

ADJUST IF NECESSARY

Lengthen or Shorten at adjustment lines (==) or where indicated on pattern. If substantial length is added, you may need to purchase additional fabric.

TO SHORTEN: Crease along adjustment line. Make a fold half the amount needed. Tape in place.

TO LENGTHEN: Slash between adjustment lines. Spread amount as needed, keeping edges parallel. Tape over paper.

When Alteration lines are not on tissue, lengthen or shorten at lower edge.

SHRINK FABRIC if not labeled pre-shrunk. Press.

CIRCLE LAYOUT for View, Size, Fabric Width.

Use **WITH NAP** layout for fabrics with one-way designs, nap, pile or surface shading. Because most knits have surface shading, a with nap layout is used.

For **DOUBLE THICKNESS (WITH FOLD)** - fold fabric with right sides together.

*** DOUBLE THICKNESS (WITHOUT FOLD)** - For fabrics with nap, fold fabric crosswise, right sides together. Mark as shown. Cut along crosswise fold of fabric (A). Turn upper layer 180° so arrows go in same direction and place over lower layer, right sides together (B).

For **SINGLE THICKNESS** - place fabric right side up. (For Fur Flee fabrics, place pile side down.)

CUTTING AND MARKING

★ Cut other pieces first, allowing enough fabric to cut this piece. Open fabric. For "Cut 1" pieces, cut piece once on single layer of fabric with piece face up on right side of fabric.

Pattern may have cutting lines for several sizes. Select the proper cutting line or pattern pieces for your size.

Before **CUTTING** place all pieces on fabric according to layout. Pin. (Layouts show approximate position of pattern pieces; position may vary according to your pattern size.) Cut **ACCURATELY**, cutting notches outward.

Before removing pattern, **TRANSFER MARKINGS** and lines of construction to Wrong Side of fabric, using the Pin and Chalk Pencil method or Tracing Paper and Dressmaker Wheel. Markings needed on right side of fabric should be thread traced.

NOTE: Broken-line boxes (a! b! c!) in layouts represent pieces cut by measurements provided.

CUTTING LAYOUTS

INTERFACING A, B

use pieces: 9 10

20" (51 cm)
all sizes

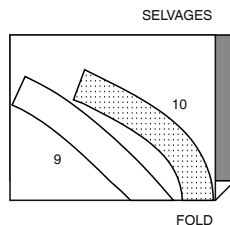

DRESS B

use piece: 1 2 3 4 5 6 7 8 9 10

45" (115 cm)
with nap
sizes 6 8 10 12 14

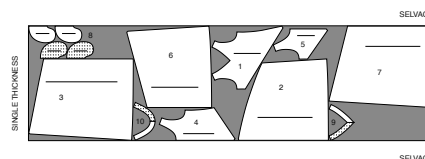

45" (115 cm)
with nap
sizes 16 18 20 22 24

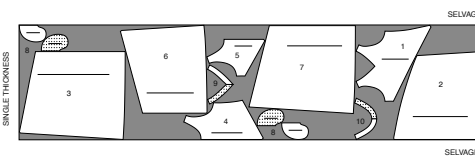

45" (115 cm)
with nap
sizes 6 8 10 12 14 16 18 20

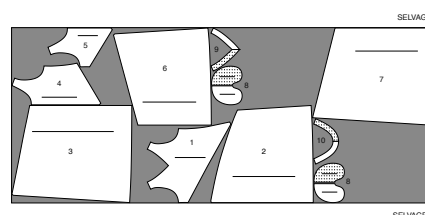

45" (115 cm)
with nap
sizes 22 24

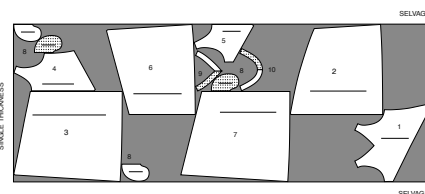

SEWING INFORMATION

FABRIC KEY

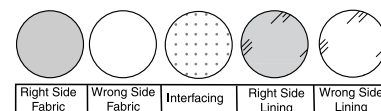

SEAM ALLOWANCES

Use 5/8" (1.5cm) seam allowances unless otherwise indicated.

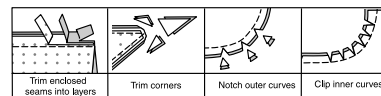

PIN AND FIT

Pin or baste seams, **RIGHT SIDE TOGETHER**, matching notches. Fit garment before stitching major seams.

PRESS

Press seam allowances flat; then open unless otherwise stated. Clip where necessary so they lie flat.

GLOSSARY

Sewing terms appearing in **BOLD TYPE** in Sewing Instructions are explained below.

EDGESTITCH - Stitch close to finished edge or seam.

FINISH - Stitch 1/4" (6mm) from raw edge and finish with one of the following: (1) Pink OR (2) Overcast OR (3) Turn in along stitching and stitch close to fold OR (4) Overlock.

OPTIONAL FOR HEMS: Apply Seam Binding.

GATHER - Stitch along seamline and again 1/4" (6mm) away in seam allowance, using long machine stitches. Pull thread ends when adjusting to fit.

NARROW HEM - Turn in hem; press, easing in fullness if necessary. Open out hem. Turn in again so raw edge is along crease; press. Turn in along crease; stitch.

TOPSTITCH - On outside, stitch 1/4" (6mm) from edge, seam or previous stitching, using presser foot as guide, or stitch where indicated in instructions.

UNDERSTITCH - Open out facing or underside of garment; stitch to seam allowance close to seam.



SCAN QR CODE
FOR A
STEP-BY-STEP
VIDEO TUTORIAL

@handmademillennial

PATTERN PIECES WILL BE IDENTIFIED BY NUMBERS THE FIRST TIME THEY ARE USED.

STITCH SEAMS WITH RIGHT SIDES TOGETHER UNLESS OTHERWISE STATED.

SEWING DIRECTIONS

DRESS A, B

Note: Dress is reversible front and back, meaning you can have the "V" neck in the front as shown in **View A** or the scoop neck as the front, as shown in **View B**. **View A** will be shown in following illustrations, unless otherwise mentioned.

FRONT AND BACK

- 1.** Stitch LOWER LEFT FRONT (2) and LOWER RIGHT FRONT (3) together at center front seam, matching notches.

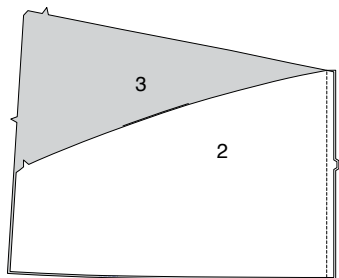

- 2.** GATHER upper edge of lower front between notches.

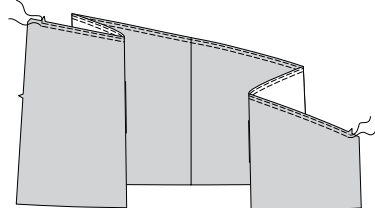

- 3.** Pin lower front to UPPER FRONT (1) matching center fronts and notches. Adjust gathers. Stitch. Stitch again 1/4"(6mm) away in seam allowances. Trim close to second stitching. Press seam toward upper front.

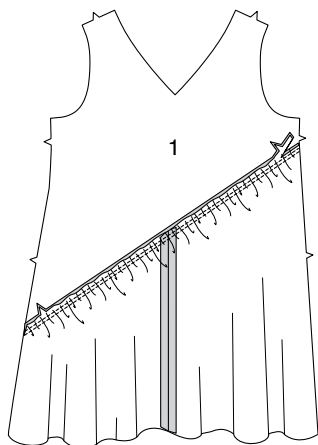

- 4.** GATHER upper edge of LOWER LEFT BACK (7) between outer notches, as shown.

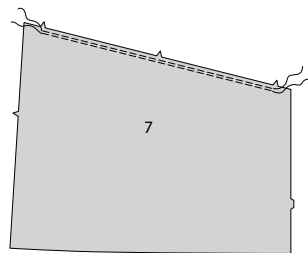

- 5.** Pin lower left back to UPPER LEFT BACK (5) matching notches. Adjust gathers. Stitch. Stitch again 1/4"(6mm) away in seam allowances. Trim close to second stitching. Press seam toward upper left back.

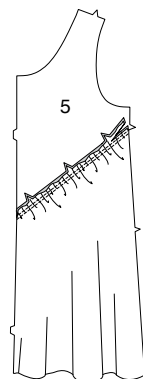

- 6.** GATHER upper edge of LOWER RIGHT BACK (6) between outer notches.

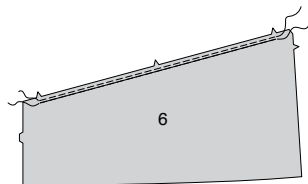

- 7.** Pin lower right back to UPPER RIGHT BACK (4) matching notches. Adjust gathers. Stitch. Stitch again 1/4"(6mm) away in seam allowances. Trim close to second stitching. Press seam toward upper right back.

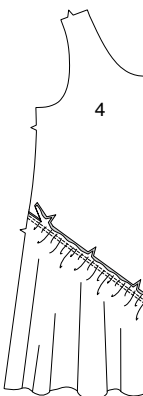

- 8.** Stitch left and right backs together at center back seam matching notches.

Stitch back to front at shoulders.

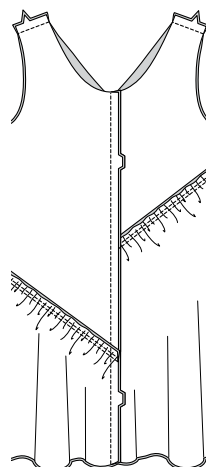

FACING

- 9.** Fuse INTERFACING to WRONG sides of FRONT FACING (9) and BACK FACING (10) following manufacturer's instructions.

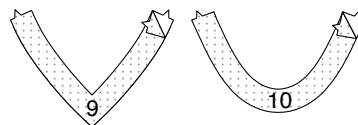

- 10.** Stitch front facing and back facing together at shoulders. **FINISH** outer edge of facing.

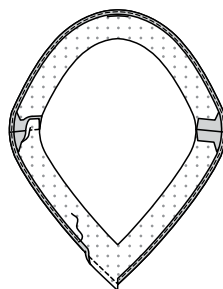

- 11.** Pin facing to neck edge of dress matching centers and shoulder seams. Stitch. Clip inward corner on front. Trim.

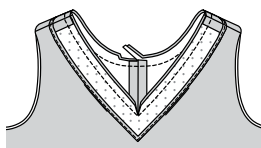

- 12.** Turn facing to inside. Press. **TOPSTITCH** neck edge, if desired.

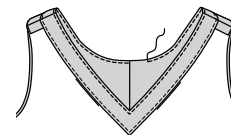

POCKETS AND SIDE SEAMS

- 13.** Pin POCKET (8) sections to front and back at sides, matching notches, and large dots. Stitch in a 3/8"(1cm) seam. Press seam toward pocket and pocket out.

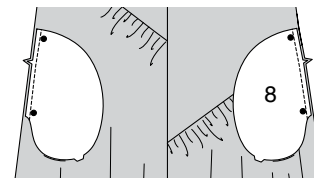
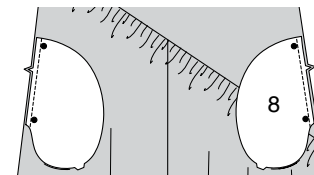

- 14.** Pin front to back at sides matching notches and large dots. Stitch, leaving open between large dots. Stitch pocket edges together to side seams.

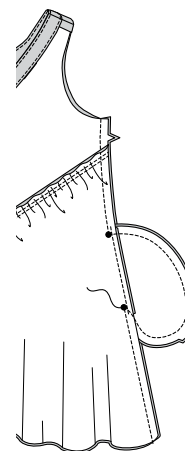

- 15.** Clip seam allowances above and below pockets. Press seam open above and below clips. Turn pockets toward front. Press.

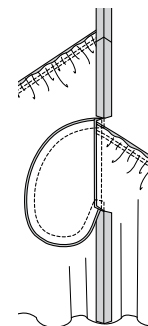

FINISHING

- 16.** Open out one edge of single fold bias tape. With **RIGHT** sides together, pin tape to armhole edge having raw edges even, turning under and lapping one end at side seam. Stitch in a 3/8"(1cm) seam. Trim seam. Clip curves.

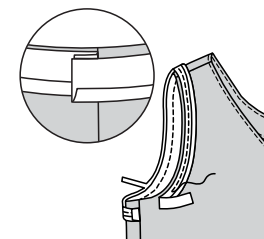

- 17.** **UNDERSTITCH** the tape. Turn tape to inside, press. Baste close to inner edge of tape. On **OUTSIDE**, **TOPSTITCH** as basted.

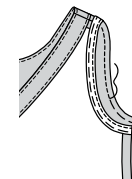

- 18.** Make a 5/8"(1.5cm) **NARROW HEM** on lower edge of dress.

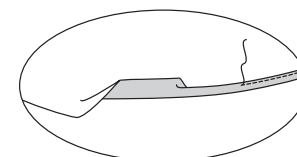



Congrats!

You've completed your sewing adventure

SHARE YOUR LOOK



Post your pattern and tag us
[@simplicity_creative_group](#) and [#knowMepatterns](#)
for a chance to be featured on our social media.

Look for more PDF patterns at [simplicity.com](https://www.simplicity.com)

Have a question or need help with your sewing project call us at
1-800-782-0323



KnowMe ©2023 a division of IG Design Group Americas Inc. • Atlanta, GA 30342 USA www.thedesigngroup.com • All Rights Reserved. www.mccall.com • Made in the U.S.A. Fabriqué aux États-Unis.
To be used for individual private home use only and not for commercial or manufacturing purposes. • A usage privé seulement et non à des fins commerciales ou de production en série. • Para uso privado solamente, no se puede utilizar con propósitos de comercialización o de producción en serie.