



Average

MISSES' AND WOMEN'S SWEATSHIRT AND CARGO PANTS

Suggested Fabrics: A: Fleece, Ponte, Sweatshirt Fleece, Terry Knit. See Stretch Gauge. B: Chambray, Chino, Cotton Blends, Linen Blends. **Interfacing:** Lightweight Fusible.

Notions: A: Pair of 1/2" (1.3cm) eyelets (with a 3/8" (8mm) opening), 3/4 yd (0.7m) of 1 3/4" (4cm) elastic. B: 7" (18cm) zipper (cut to fit), pair of 1 1/2" (3cm) D-rings, one hook and bar closure.

MISSES' SIZES	10	12	14	16	18
EUROPEAN	36	38	40	42	44

BODY MEASUREMENTS: Select pattern size based on body measurements

Bust	32 1/2	34	36	38	40	Ins.
Waist	25	26 1/2	28	30	32	"
Hip	34 1/2	36	38	40	42	"
Back-neck to waist	16	16 1/4	16 1/2	16 3/4	17	"
Sweatshirt A	60**	2 3/8	2 3/8	2 3/8	2 3/8	2 1/2 Yds.
Interfacing	20"	3/4	7/8	7/8	7/8	"
Pants B	45**	3 3/4	3 3/4	3 3/8	3 3/8	3 3/8 Yds.
	60**	2 3/8	2 3/8	2 3/8	2 3/8	3"
Interfacing		20"	- 7/8 yd			

WOMEN'S SIZES	20W	22W	24W	26W	28W	30W	32W	34W	36W	38W
EUROPEAN	46	48	50	52	54	56	58	60	62	64

BODY MEASUREMENTS: Select pattern size based on body measurements

Bust	42	44	46	48	50	52	54	56	58	60	Ins.
Waist	35	37	39	41 1/2	44	46 1/2	49	51 1/2	53	54 1/2	"
Hip	44	46	48	50	52	54	56	58	60	62	"
Back-neck to waist	17 1/4	17 3/8	17 1/2	17 3/4	17 3/4	17 3/4	18	18 1/8	18 1/4	18 1/2	"
Sweatshirt A	60**	3	3	3 1/8	3 1/8	3 1/4	3 1/4	3 3/4	3 3/4	3 3/8	3 3/8 Yds.
Interfacing	20"	1	1	1	1	1	1	1 1/8	1 1/8	1 1/8	"
Pants B	45**	4 3/8	4 1/2	4 1/2	4 1/2	4 1/2	4 3/8	4 3/8	4 3/8	4 3/8	Yds.
	60**	3 3/8	3 3/8	3 3/8	3 3/8	3 1/2	3 1/2	3 3/4	3 3/8	3 3/8	"
Interfacing	20"	1	1	1	1	1 1/8	1 1/8	1 1/8	1 1/8	1 1/8	"

NOTE: Please refer to the sewing instructions for FINISHED GARMENT MEASUREMENTS.

*with nap **without nap

Moins Facile

SWEAT-SHIRT ET PANTALON CARGO POUR JEUNES FEMMES ET FEMMES

Tissus Conseillés: A : Molleton, Ponte, Jersey molletonné pour sweat-shirt, Tricot éponge. Reportez-vous au taux d'élasticité. B : Chambray, Chino, Cottonnades, Lin mélangé. **Entoilage:** thermocollant léger.

Merci: 1 paire d'œillets de 1.3cm (avec ouverture de 8mm), 0.7m d'élastique de 4cm. B : 1 fermeture à glissière de 18cm (à ajuster), 1 paire d'anneaux en D de 3cm, 1 crochet.

TAILLES (J. FEMMES)	10	12	14	16	18
FRANÇAISES	38	40	42	44	46
EUROPÉEN	36	38	40	42	44

MESURES DU CORPS: Choisissez la taille du patron basée sur les mesures du corps

Poitrine	83	87	92	97	102	cm
Taille	64	67	71	76	81	"
Hanches	88	92	97	102	107	cm
Dos du cou à la taille	40.5	41.5	42	42.5	43	"
Sweat-shirt A	150cm*	2.2	2.2	2.2	2.2	2.3 m
Entoilage	51cm	0.7	0.7	0.8	0.8	0.8 "
Pantalon B	115cm*	3.4	3.4	3.4	3.5	3.5 m
	150cm*	2.6	2.6	2.6	2.6	2.7 "
Entoilage		51cm	- 0.8m			

TAILLES (FEMMES)	20W	22W	24W	26W	28W	30W	32W	34W	36W	38W
FRANÇAISES	48	50	52	54	56	58	60	62	64	66
EUROPÉEN	46	48	50	52	54	56	58	60	62	64

MESURES DU CORPS: Choisissez la taille du patron basée sur les mesures du corps

Poitrine	107	112	117	122	127	132	137	142	147	152	cm
Taille	89	94	99	105	112	118	124	131	134	138	"
Hanches	112	117	122	127	132	137	142	147	152	157	cm
Dos du cou à la taille	44	44	44.5	45	45	45.5	46	46	46.5	47	"
Sweat-shirt A	150cm*	2.6	2.7	2.9	2.9	3.0	3.4	3.4	3.5	3.5	m
Entoilage	51cm	0.9	0.9	0.9	0.9	0.9	0.9	0.9	1.0	1.0	"
Pantalon B	115cm*	4.0	4.0	4.0	4.1	4.1	4.1	4.3	4.5	4.5	m
	150cm*	3.1	3.1	3.1	3.1	3.1	3.2	3.4	3.5	3.5	"
Entoilage	51cm	0.9	0.9	0.9	0.9	0.9	0.9	1.0	1.0	1.0	"

NOTE: S'il vous plaît, reportez vous au au instructions de couture pour les MESURES DU VÊTEMENT FINI.

*avec sens **sans sens



A

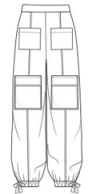
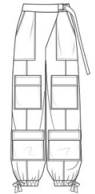

B

Use the 1 inch (2.54cm) box to ensure you are using rule at 100%

Utilisez la boîte de 2.54 cm pour vous assurer d'utiliser la règle à 100%.

Utilizar un cuadrado de 2.54 cm para asegurarse de estar usando la regla al 100%.

4" of crosswise folded knit must STRETCH from here
10 cm de tricot plié sur le travers doivent s'étire d'ici
10 cm de tejido de punto doblado al través deben estirarse desde acá

To Here (35%)
jusqu'ici (35%)
hasta acá (35%)

When using the Pick-A-Knit® rule to measure your fabrics stretch capacity, rule must be viewed or printed at 100%.

Quand vous utilisez la règle Pick-A-Knit® pour mesurer la capacité d'élasticité des tissus, la règle doit être visible ou imprimée à 100%.

Al utilizar la regla Pick-A-Knit® para medir la capacidad de elasticidad de las telas, la regla debe estar visible o impresa al 100%.



@keechibstyle

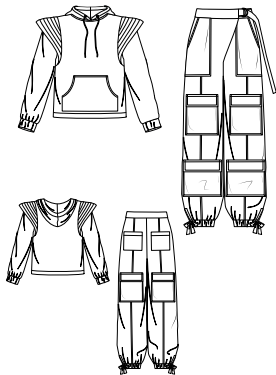

31 PATTERN PIECES

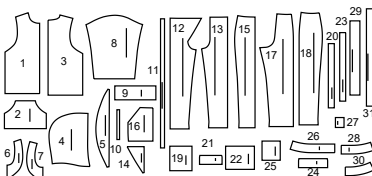

- 1 Front-A
- 2 Pocket-A
- 3 Back-A
- 4 Hood-A
- 5 Flange-A
- 6 Front Armhole Band-A
- 7 Back Armhole Band-A
- 8 Sleeve-A
- 9 Sleeve Casing-A
- 10 Elastic Guide for Sleeve-A
- 11 Drawstring-A
- 12 Right Front-B
- 13 Left Front-B
- 14 Fly Facing-B
- 15 Side Front-B
- 16 Front Pocket-B
- 17 Back-B
- 18 Side Back-B
- 19 Pocket-B
- 20 Gusset-B
- 21 Flap-B
- 22 Lower Pocket-B
- 23 Gusset-B
- 24 Lower Flap-B
- 25 Back Pocket-B
- 26 Right Front Waistband-B
- 27 Loop-B
- 28 Left Front Waistband-B
- 29 Tie End-B
- 30 Back Waistband-B
- 31 Tie-B

MISSES' SIZES	10	12	14	16	18
EUROPEAN	36	38	40	42	44

FINISHED GARMENT MEASUREMENTS (Includes Design and Wearing Ease)						
A Bust	41	42½	44½	46½	48½	Ins.
A Waist	41	42½	44½	46½	48½	-
B Hip	38½	40	42	44	46	-
Width, lower edge						
Sweatshirt A	41	42½	44½	46½	48½	Ins.
Width, each leg						
Pants B	20½	21	21½	22	22½	Ins.
Finished back length from base of neck						
Sweatshirt A	22½	22½	23	23½	23½	Ins.
Finished side length from waist						
Pants B	40	40½	40½	40½	41	Ins.

WOMEN'S SIZES	20W	22W	24W	26W	28W	30W	32W	34W	36W	38W
EUROPEAN	46	48	50	52	54	56	58	60	62	64

FINISHED GARMENT MEASUREMENTS (Includes Design and Wearing Ease)											
A Bust	48	50	52	54	56	58	60	62	64	66	Ins.
A Waist	48	50	52	54	56	58	60	62	64	66	-
B Hip	48½	50½	52½	54½	56½	58½	60½	62½	64½	66½	-
Width, lower edge											
Sweatshirt A	48	50	52	54	56	58	60	62	64	66	Ins.
Width, each leg											
Pants B	23½	24	24½	25	25½	26	26½	27	27½	28	Ins.
Finished back length from base of neck											
Sweatshirt A	26	26½	26½	27	27½	27½	27½	28	28½	28½	Ins.
Finished side length from waist											
Pants B	40	41	41½	41½	42	42½	42½	42½	43	43	Ins.

PATTERN MARKINGS

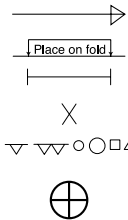

GRAINLINE: Place on straight grain of fabric, parallel to selvage or fold.

FOLDLINE: Place line on fold of fabric.

BUTTONHOLE MARKING: Indicates exact length and placement of buttonholes.

BUTTON MARKING: Indicates button placement.

NOTCHES AND SYMBOLS: For matching seams and construction details.

Indicates the Bustline, Waistline, Hip and/or Biceps. Measurements refer to circumference of Finished Garment (Body Measurement + Wearing Ease + Design Ease). Adjust pattern if necessary. The measurement excludes pleats, tucks, darts and seam allowances.

SEAM ALLOWANCE: 5/8" (1.5cm) included unless otherwise indicated, but not printed on tissue.

ADJUST IF NECESSARY

Lengthen or Shorten at adjustment lines (==) or where indicated on pattern. If substantial length is added, you may need to purchase additional fabric.

TO SHORTEN: Crease along adjustment line. Make a fold half the amount needed. Tape in place.

TO LENGTHEN: Slash between adjustment lines. Spread amount as needed, keeping edges parallel. Tape over paper.

When Alteration lines are not on tissue, lengthen or shorten at lower edge.

CUTTING AND MARKING

SHRINK FABRIC if not labeled pre-shrunk. Press.

CIRCLE LAYOUT for View, Size, Fabric Width.

Use **WITH NAP** layout for fabrics with one-way designs, nap, pile or surface shading. Because most knits have surface shading, a with nap layout is used.

For **DOUBLE THICKNESS (WITH FOLD)** - fold fabric with right sides together.

***DOUBLE THICKNESS (WITHOUT FOLD)** - For fabrics with nap, fold fabric crosswise, right sides together. Mark as shown. Cut along crosswise fold of fabric (A). Turn upper layer 180° so arrows go in same direction and place over lower layer, right sides together (B).

For **SINGLE THICKNESS** - place fabric right side up. (For Fur Pile fabrics, place pile side down.)

★ Cut other pieces first, allowing enough fabric to cut this piece. Open fabric. For "Cut 1" pieces, cut piece once on single layer of fabric with piece face up on right side of fabric.

Pattern may have cutting lines for several sizes. Select the proper cutting line or pattern pieces for your size.

Before **CUTTING** place all pieces on fabric according to layout. Pin. (Layouts show approximate position of pattern pieces; position may vary according to your pattern size.) Cut **ACCURATELY**, cutting notches outward.

Before removing pattern, **TRANSFER MARKINGS** and lines of construction to Wrong Side of fabric, using the Pin and Chalk Pencil method or Tracing Paper and Dressmaker Wheel. Markings needed on right side of fabric should be thread traced.

NOTE: Broken-line boxes (a| b| c|) in layouts represent pieces cut by measurements provided.

RIGHT SIDE OF PATTERN	WRONG SIDE OF PATTERN	RIGHT SIDE OF FABRIC	WRONG SIDE OF FABRIC
-----------------------	-----------------------	----------------------	----------------------

CUTTING LAYOUTS

SWEATSHIRT A

use pieces: 1 2 3 4 5 6 7 8 9 11

60" (150 cm)
 with nap
 sizes 10-12-14-16-18

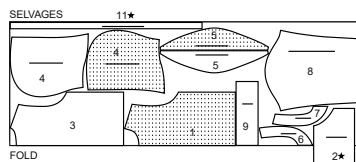

60" (150 cm)
 with nap
 sizes 20W-22W-24W-26W-28W-30W

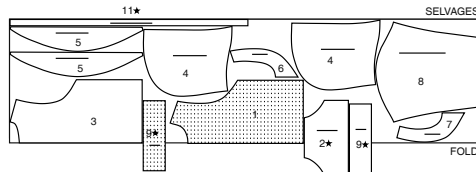

60" (150 cm)
 with nap
 sizes 32W-34W-36W-38W

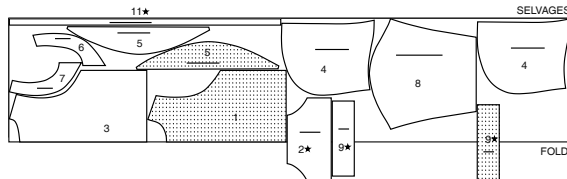

INTERFACING A

use piece: 5

20" (51 cm)
 all sizes

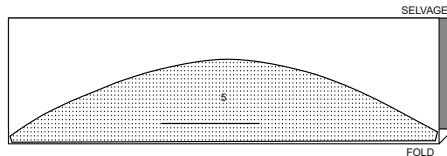

PANTS B

use pieces: 12 13 14 15 16 17 18 19 20 21 22 23 24 25 26 27 28 29 30 31

45" (115 cm)
 with nap
 sizes 10-12-14-16-18

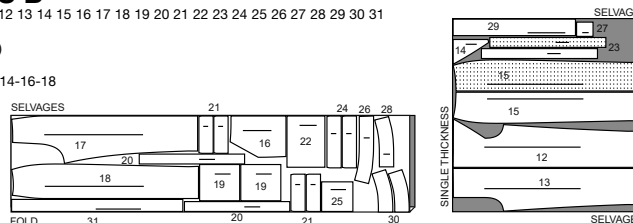

45" (115 cm)
 with nap
 sizes 20W-22W-24W-26W-28W-30W

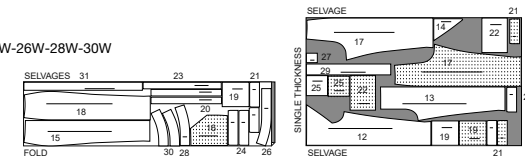

45" (115 cm)
 with nap
 sizes 32W-34W-36W-38W

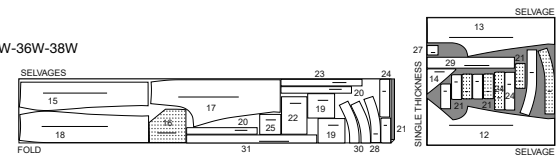

60" (150 cm)
 with nap
 sizes 10-12-14-16-18

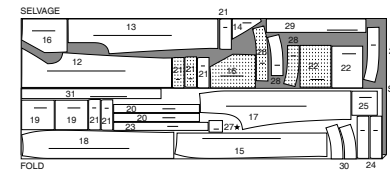

60" (150 cm)
 with nap
 sizes 20W-22W-24W-26W-28W-30W

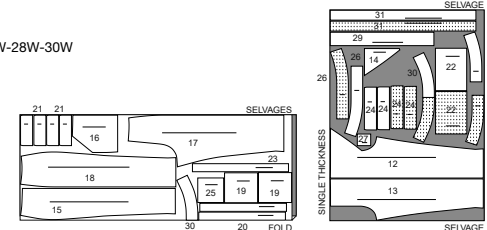

60" (150 cm)
 with nap
 sizes 32W-34W-36W-38W

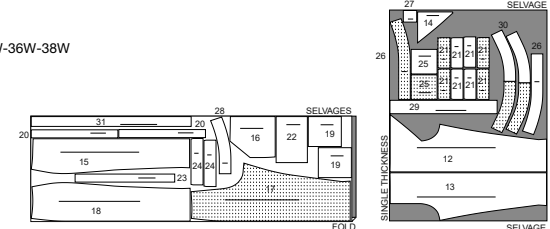

INTERFACING B

use pieces: 14 21 24 26 28 30

20" (51 cm)
sizes 10-12-14-16-18

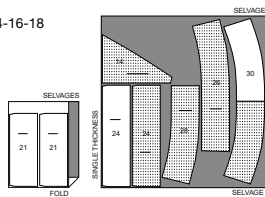

20" (51 cm)
sizes 20W-22W-24W-26W-28W-30W-32W-34W-36W-38W

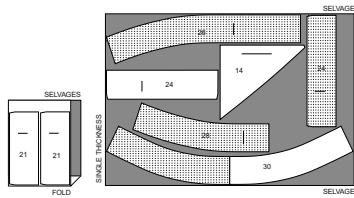

SEWING INFORMATION FABRIC KEY

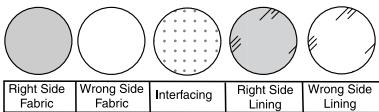

SEAM ALLOWANCES

Use 5/8" (1.5cm) seam allowances unless otherwise indicated.

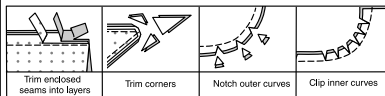

PIN AND FIT

Pin or baste seams, **RIGHT SIDE TOGETHER**, matching notches. Fit garment before stitching major seams.

PRESS

Press seam allowances flat; then open unless otherwise stated. Clip where necessary so they lie flat.

GLOSSARY

Sewing terms appearing in **BOLD TYPE** in Sewing Instructions are explained below.

EDGESTITCH - Stitch close to finished edge or seam.

NARROW HEM - Turn in hem; press, easing in fullness if necessary. Open out hem. Turn in again so raw edge is along crease; press. Turn in along crease; stitch.

REINFORCE - Stitch along seamline where indicated in sewing instructions, using small machine stitches.

SLIPSTITCH - Slide needle through a folded edge, then pick up a thread of underneath fabric.

TOPSTITCH - On outside, stitch 1/4" (6mm) from edge, seam or previous stitching, using presser foot as guide, or stitch where indicated in instructions.

UNDERSTITCH - Open out facing or underside of garment; stitch to seam allowance close to seam.



@keechiibstyle

SEWING DIRECTIONS

TOP A

FRONT AND BACK

1. NARROW HEM side edges of **POCKET (2)** between small and large dots. **EDGESTITCH** along front edge. Press under remaining raw edges of pocket.

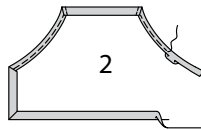

2. On outside, pin pocket to **FRONT (1)** placing pressed edges along pocket line, matching markings. **EDGESTITCH** outer edges of pocket, leaving hemmed edges free.

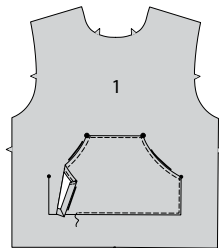

3. With right sides together, stitch front to **BACK (3)** at shoulders.

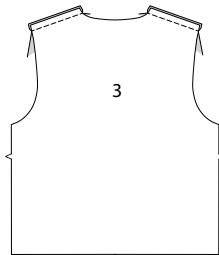

HOOD

4. With right sides together, stitch center back seam of **HOOD (4)** sections. Apply grommets to front of hood at small dots, following manufacturer's directions.

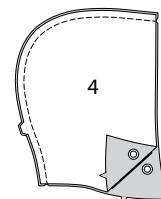

5. Stitch center back seam of hood facing sections. With right sides together, pin facing to hood matching centers and seams. Stitch along front edge. Trim seam.

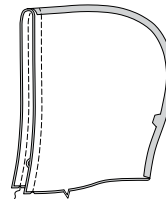

6. Turn hood facing to inside. Press. Baste raw edges together. **TOPSTITCH** 1/2"(2.5cm) from finished front edge.

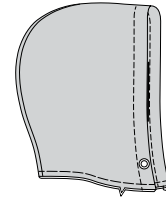

7. On outside, pin hood to neck edge, placing small dots at shoulder seams, lapping left over right matching dots at center front. Stitch.

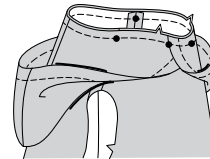

8. Press seam down, pressing hood out. On outside, **TOPSTITCH** front and back neck edge 1/4"(6mm) away from seam.

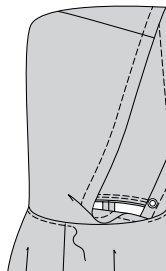

ARMHOLE AND SLEEVE

9. Fuse interfacing to **FLANGE (5)** sections following manufacturer's instructions. Stitch flange sections together matching markings. Stitch, leaving notched edge open. Trim seam.

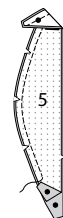

10. Turn flange right side out. Press. On outside, **TOPSTITCH** flange 1/2"(1.3cm) from finished edge, stitching four additional rows spaced 1/2"(1.3cm) apart, as shown.

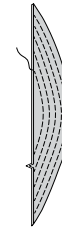

11. On outside, pin flange to armhole edges matching large dots and notches, placing small dot at shoulder seam. Baste.

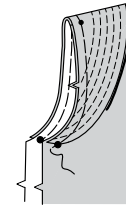

12. With right sides together, stitch single notched ends of **FRONT ARMHOLE BAND (6)** and **BACK ARMHOLE BAND (7)** sections.



13. On outside, pin band to armhole edge matching notches and shoulder seams. Stitch. Press seam toward band, pressing band out.

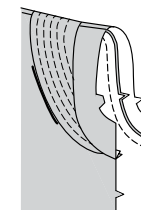

14. With right sides together, pin **SLEEVE (8)** to armhole edge, placing center small dot at shoulder seam, matching remaining small dots. Baste. Stitch, keeping flange free. Stitch again 1/4"(6mm) away in seam allowance. Trim close to stitching. Press seam toward sleeve.

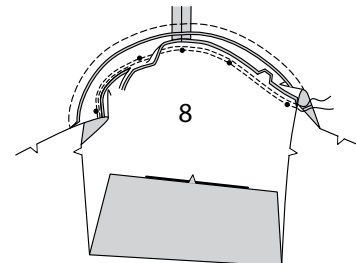

15. Pin front and back together at sides; pin sleeve edges together. Stitch in one continuous seam, keeping flange free. Stitch underarm curve again along previous stitching, as shown.

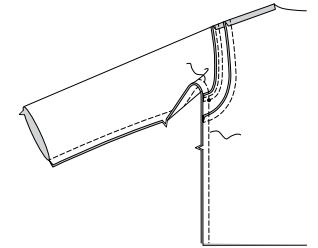

SLEEVE BAND

16. With right sides together, stitch ends of **SLEEVE BAND (9)** sections together, leaving an opening between small dots.

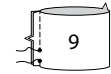

17. Fold band in half lengthwise with wrong sides together. Pin.

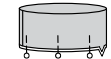

18. On outside, pin sleeve band to lower edge of sleeve matching underarm seam, and notches. Baste. Stitch. Stitch again 1/4"(6mm) away within seam allowance. Trim close to second stitching. Press seam toward sleeve.

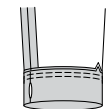

19. Cut elastic the measurement of **ELASTIC GUIDE FOR SLEEVE (10)**. Insert elastic through opening in sleeve casing. Lap ends; hold with safety pin. Try on and adjust, if necessary.

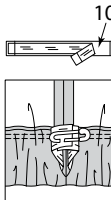

20. Stitch ends of elastic securely. **SLIPSTITCH** opening closed.

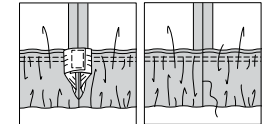

FINISHING

21. With right sides together, fold **DRAWSTRING (11)** in half lengthwise. Stitch in 3/8" (1cm) seam, leaving an opening. Trim. Turn; press. **SLIPSTITCH** opening.

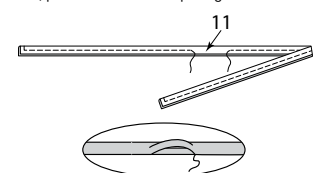

22. Insert drawing into casing through one grommet opening; having ends evenly extended.

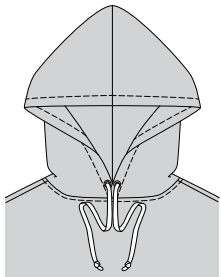

23. Turn up hem on lower edge of garment. Baste close to fold. Turn in 1/4"(6mm) on raw edge, easing in fullness if necessary. Baste hem in place close to upper edge. Press TOPSTITCH hem along upper basting, as shown.

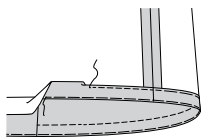

WRAP FLY CARGO PANT B

INTERFACING

1. Trim corners from INTERFACING, as shown. Fuse INTERFACING to wrong side of each matching FABRIC section, following manufacturer's instructions.

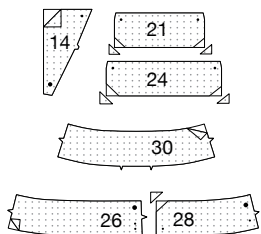

FRONT AND BACK

2. REINFORCE RIGHT FRONT (12) through large dot. Clip to large dot.



3. With right sides together, pin FLY FACING (14) to right front matching symbols. Stitch to large dot. Trim.

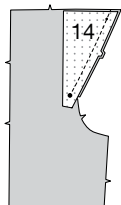

4. UNDERSTITCH fly facing. Turn fly facing to inside. Press.

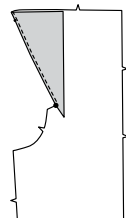

5. Pin LEFT FRONT (13) to right front matching center fronts, notches, and large dots. Stitch between large dot and notch.

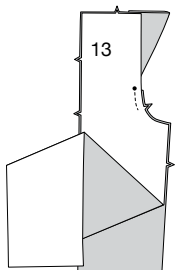

NOTE: It may be necessary to shorten zipper. To make new zipper stop, place zipper along opening edge (with pull tab 1/8"(3mm) below seamline). Mark placement of new zipper stop. Whipsstitch across teeth at marking. Cut zipper 3/4"(2cm) below the new stop.

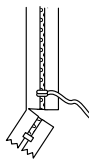

6. Turn in left front edge along center front above dot. Press. Place closed zipper (face up) under left front, placing zipper stop at large circle and opening edge close to teeth. Using a zipper foot, stitch close to edge above large dot.

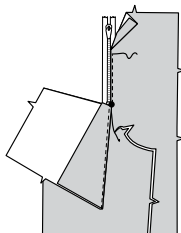

7. Open out fly facing. Matching center fronts and large dots, pin fly facing to remaining side of zipper tape. Stitch facing to remaining zipper tape above large dot.

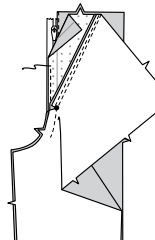

8. Turn down fly facing. Baste upper edges of facing and right front together.

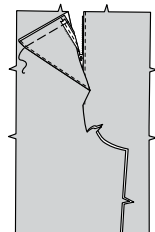

9. Stitch SIDE FRONT (15) to side edges of right and left fronts, matching notches. Trim. Press seams toward front.

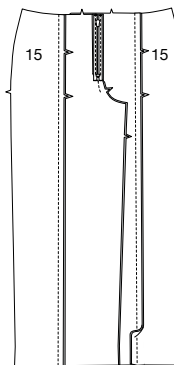

10. TOPSTITCH fronts.

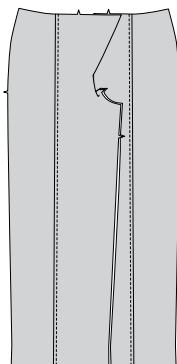

11. Stitch BACK (17) to SIDE BACK (18), matching notches. Trim. Press seams toward back. TOPSTITCH back.

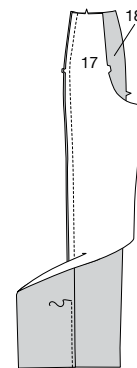

POCKETS

12. Make a 5/8"(1.5cm) NARROW HEM on slanted upper edge of FRONT POCKET (16). Turn under 5/8"(1.5cm) seam allowance on front and lower edges of pocket, folding in corner. Press.

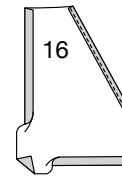

13. With right side up, pin front pocket to front having pressed edges along pocket line matching notches and small dots. TOPSTITCH front and lower edges. Baste side and upper edges together.

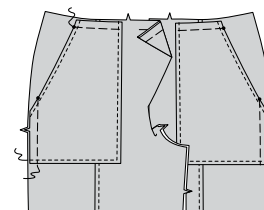

14. REINFORCE GUSSET (20) and GUSSET (23) through small dots, as shown. Clip to small dots.

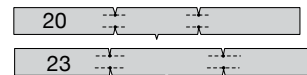

15. With right sides together, pin gusset 20 to POCKET (19) and gusset 23 to LOWER POCKET (22) at sides and lower edges, matching small and large dots. Baste. Stitch, pivoting at small dots, as shown. Trim corners and seam allowances. Press seam toward pockets.

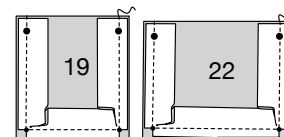

16. EDGESTITCH side and lower edges of pocket.

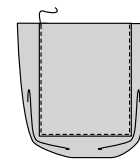

17. Turn gussets to inside. Press. Open out gusset at upper edge. Turn in 1/4"(6mm) on upper edge. Press.

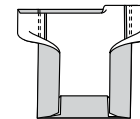

18. Turn upper edge to inside along foldline. Press. Baste close to inner pressed edge.

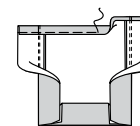

19. TOPSTITCH along basting.

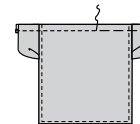

20. Turn in 5/8"(1.5cm) seam allowance on side and lower edges of gusset. Press.

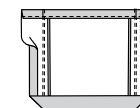

21. Pin two pockets to upper pocket line and lower pockets to lower pocket lines on front, matching symbols. EDGESTITCH side and lower edges.

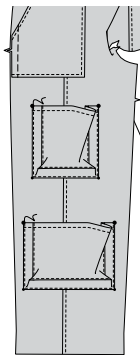

22. Pin remaining pockets to lower pocket lines on back. **EDGESTITCH** side and lower edges.

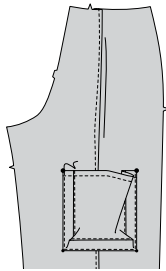

23. To pleat pocket, on outside, bring large dots together, as shown. Press. Pin to hold in place. Stitch a triangle at upper edge of pockets through all layers, as shown.

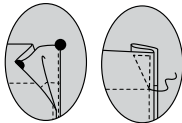

24. For each flap, pin one interfaced **FLAP (21)** section to an uninterfaced flap section, right sides together. For each lower flap, pin one interfaced **LOWER FLAP (24)** to an uninterfaced lower flap section. Stitch sides and lower edges, leaving upper edge open. Trim.

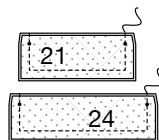

25. Turn right side out. Press. Baste raw edges together. **TOPSTITCH** finished edges.

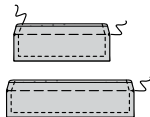

26. Pin flaps to front and back and lower flaps to front, matching small dots, placing seamline along upper flap line and seam allowance below flap line. Stitch between small dots. Trim flap seam allowance to a scant 1/4"(6mm), being careful not to cut pants.

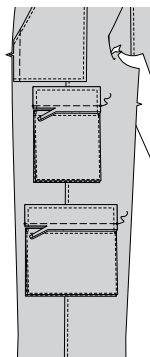

27. Turn flap down, press. **TOPSTITCH** upper edge of flap, encasing trimmed edge.

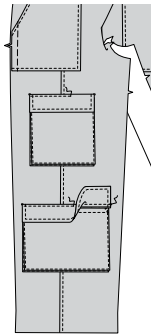

28. Turn in 1/4"(6mm) on upper edge of **BACK POCKET (25)**. Press. Turn upper edge to outside along foldline, forming facing. Stitch along seamline on raw edges. Trim seam allowance in the facing area to 1/4"(6mm).

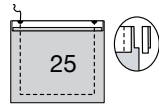

29. Turn corners right side out, turning facing to the wrong side. Press, pressing under raw edges along stitching, folding in corners diagonally. Stitch facing close to inner edge.



30. Pin back pocket to back along pocket line, matching large dots. **EDGESTITCH** sides and lower edges.

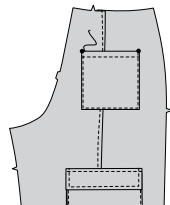

REMAINING SEAMS

31. Stitch back to front at inner leg edges.

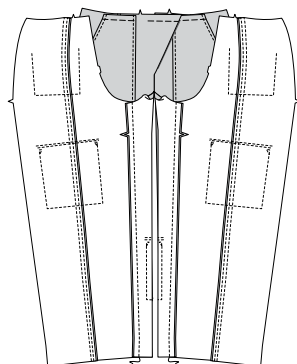

32. Stitch remainder of crotch seam to notch on front. Stitch again close to first stitching, between notches. Trim close to second stitching.

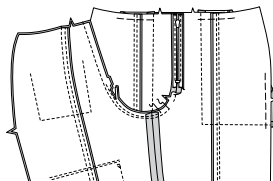

33. Stitch back to front at sides above large dot.

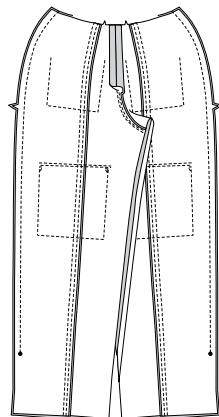

WAISTBAND AND TIE

34. Fold **LOOP (27)** in half matching notches and small dots. Stitch leaving ends open. Trim.



35. Turn. Press. Insert one end through D rings and bring ends together matching large and small dots. Baste ends together.



36. Pin loop to uninterfaced **RIGHT FRONT WAISTBAND (26)**, matching large and small dots, having raw edges even. Baste.



37. Fold **TIE END (29)** in half lengthwise. Stitch leaving notched end open. Trim.



38. Turn. Press. Pin tie end to uninterfaced **LEFT FRONT WAISTBAND (28)** matching notches and large and small dots. Baste.

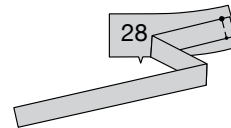

39. Stitch uninterfaced front waistbands to uninterfaced **BACK WAISTBAND (30)** at sides.

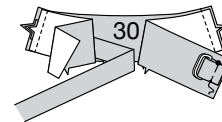

40. With right sides together, pin waistband to pants, matching notches, centers, and side seams. Stitch, keeping loop and tie end free. Press seam toward waistband.

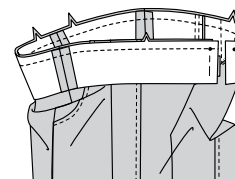

41. For **FACING**, stitch interfaced front and back waistband sections together at sides. Turn in 5/8"(1.5cm) along lower edge of facing, easing in fullness, press. Trim pressed edge to 3/8"(1cm).

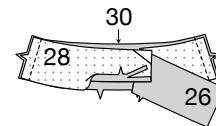

42. Pin facing to waistband, matching seams, and centers. Stitch upper and front opening edges. Trim. **UNDERSTITCH** facing.

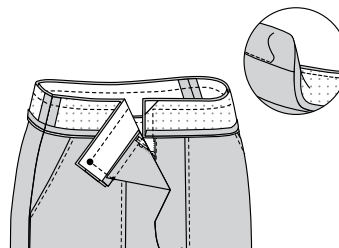

43. Turn. Press. **SLIPSTITCH** pressed edge of facing over seam.

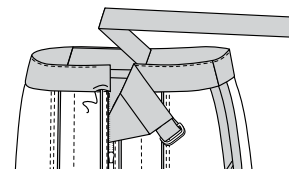

FINISHING

44. Sew bar section of hook and bar to left front waistband at marking. Lap right front waistband over left front waistband matching centers. Mark placement for hook. Sew hook to marking.

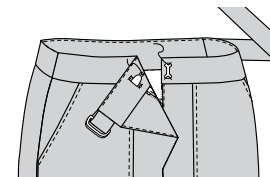

45. Make a 5/8"(1.5cm) **NARROW HEM** on side opening edges, tapering to nothing above large dot. Pivot across seam allowance 1/4"(6mm) above large dot when stitching.

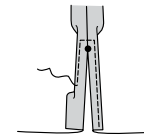

46. For casing, turn under 2"(5cm) on lower edge of pants. Baste close to fold. Turn in 1/4"(6mm) on raw edge. Press. Baste close to inner edge. On outside, stitch along upper basting.

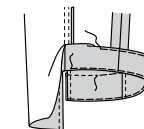

47. Fold **TIE (31)** in half lengthwise. Stitch, leaving an opening for turning. Trim.

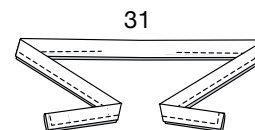

48. Turn right side out. Press. **SLIPSTITCH** opening.

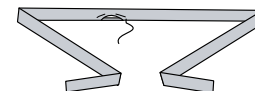

49. Insert tie through casing and tie in bow.

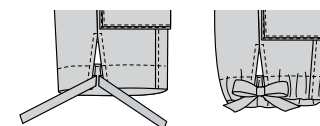



Congrats!

You've completed your sewing adventure

SHARE YOUR LOOK



Post your pattern and tag us
@simplicity_creative_group and **#knowMepatterns**
for a chance to be featured on our social media.

Look for more PDF patterns at **simplicity.com**

Have a question or need help with your sewing project call us at
1-800-782-0323

