

McCall's

M8587



Designed and printed in USA

This sewing pattern includes multiple view options with simple instructions. Show your make!
Ce patron de couture comprend plusieurs modèles avec des instructions faciles! Montrez votre réalisation!

Easy

MISSES' TOP, SHORTS AND PANTS

Suggested Fabrics: Challis, Dotted Swiss, Georgette, Voile. **Interfacing:** Lightweight Fusible.

Notions: A: One pkg. of ½" (1.3cm) single fold bias tape. B,C: 1¾ yds. (1.3m) of 1" (2.5cm) elastic. **Also for C:** 1¼ yds. (1.2m) of 2" (5cm) elastic, ¾ yd. (0.7m) of ¾" (1.5cm) ribbon.

Sizes	XS (4-6)	S (8-10)	M (12-14)	L (16-18)	XL (20-22)	XXL (24-26)
European	30-32	34-36	38-40	42-44	46-48	50-52

BODY MEASUREMENTS: Select pattern size based on body measurements

	XS	S	M	L	XL	XXL	Ins.
Bust	29½-30½	31½-32½	34-36	38-40	42-44	46-48	"
Waist	22-23	24-25	26½-28	30-32	34-37	39-41½	"
Hip-9" below waist	31½-32½	33½-34½	36-38	40-42	44-46	48-50	"
Back-neck to waist	15¼-15½	15¾-16	16¼-16½	16¾-17	17¼-17½	17¾-18	"

Top A	45"	1¾	1¾	1½	1½	1¾	1¾	Yds.
	60"	1¾	1¾	1¾	1½	1½	1½	"

Interfacing 20" - ¾ yd.

Shorts B	45"	1	1	1	1¼	1¼	1¾	Yds.
	60"	¾	1	1	1½ <td>1½ <td>1½</td> <td>"</td> </td>	1½ <td>1½</td> <td>"</td>	1½	"

Pants C	45"	4¾	4¾	5½	5¼	5¾	5½	Yds.
	60"	2¾ <td>3¾ <td>3¾ <td>3¾ <td>3¾ <td>3¾</td> <td>"</td> </td></td></td></td>	3¾ <td>3¾ <td>3¾ <td>3¾ <td>3¾</td> <td>"</td> </td></td></td>	3¾ <td>3¾ <td>3¾ <td>3¾</td> <td>"</td> </td></td>	3¾ <td>3¾ <td>3¾</td> <td>"</td> </td>	3¾ <td>3¾</td> <td>"</td>	3¾	"

FINISHED GARMENT MEASUREMENTS (Includes Design and Wearing Ease)

Width, each leg

Shorts B	29	30½	32½	35	37½	40	Ins.
----------	----	-----	-----	----	-----	----	------

Finished back length from base of neck

Top A (incl. ruffle)	25½	26	26½	27	27½	28	Ins.
----------------------	-----	----	-----	----	-----	----	------

Finished side length from waist

Shorts B (sit 1" below waist)	13¾	14¼	14¾	15¼	15¾	16¼	Ins.
-------------------------------	-----	-----	-----	-----	-----	-----	------

Pants C (sit 1" below waist)

	38½	39	39½	40	40½	41	Ins.
--	-----	----	-----	----	-----	----	------

*with nap **without nap

Facile

HAUT, SHORT ET PANTALON POUR JEUNES FEMMES

Tissus Conseillés: Challis, Plumetis, Crêpe georgette, Voile. **Entoilage:** Thermocollant léger.

Mercerie: A: 1 paquet de ruban de biais simple de 1.3cm. B,C: 1.3m d'élastique de 2.5cm. **Aussi pour C:** 1.2m d'élastique de 5cm, 0.7m de ruban de 1.5cm.

Tailles	TP/XS (4-6)	P/S (8-10)	M/M (12-14)	G/L (16-18)	TG/XL (20-22)	TTG/XXL (24-26)
Françaises	32-34	36-38	40-42	44-46	48-50	52-54
Européen	30-32	34-36	38-40	42-44	46-48	50-52

MESURES DU CORPS: Choisissez la taille du patron basée sur les mesures du corps

Poitrine	75-77	80-83	87-92	97-102	107-112	117-122	cm
Taille	56-58	61-64	67-71	76-81	87-94	99-105	"

Hanches (23cm au-dessous de la taille)

	80-83	85-88	92-97	102-107	112-117	122-127	cm
Dos du cou à la taille	39-39.5	40-40.5	41.5-42	42.5-43	44-44.5	45-45.5	"

Haut A	115cm*	1.3	1.3	1.4	1.5	1.6	1.7	m
	150cm* <td>1.3</td> <td>1.3</td> <td>1.3</td> <td>1.3</td> <td>1.3</td> <td>1.4</td> <td>"</td>	1.3	1.3	1.3	1.3	1.3	1.4	"

Entoilage 51cm - 0.3m

Short B	115cm*	0.9	0.9	0.9	1.1	1.1	1.3	m
	150cm* <td>0.7 <td>0.9 <td>0.9 <td>1.0 <td>1.0 <td>1.0</td> <td>"</td> </td></td></td></td></td>	0.7 <td>0.9 <td>0.9 <td>1.0 <td>1.0 <td>1.0</td> <td>"</td> </td></td></td></td>	0.9 <td>0.9 <td>1.0 <td>1.0 <td>1.0</td> <td>"</td> </td></td></td>	0.9 <td>1.0 <td>1.0 <td>1.0</td> <td>"</td> </td></td>	1.0 <td>1.0 <td>1.0</td> <td>"</td> </td>	1.0 <td>1.0</td> <td>"</td>	1.0	"

Pantalon C	115cm*	4.2	4.3	4.7	4.8	4.9	5.0	m
	150cm* <td>2.6</td> <td>2.9</td> <td>2.9</td> <td>2.9</td> <td>3.2</td> <td>3.3</td> <td>"</td>	2.6	2.9	2.9	2.9	3.2	3.3	"

MESURES DES VÊTEMENTS FINI (Motif et aisance de port compris)

Largeur, chaque jambe

Short B	74	77	83	89	95	102	cm
---------	----	----	----	----	----	-----	----

Longueur finie - dos, votre nuque à l'ourlet

Haut A (y compris le volant)	65	66	67	69	70	71	cm
------------------------------	----	----	----	----	----	----	----

Longueur finie - côté, taille à l'ourlet

Short B (repose 2.5cm dessous de la taille)	35	36	37	39	40	41	cm
---	----	----	----	----	----	----	----

Short B (repose 2.5cm dessous de la taille)

Pantalon C (repose 2.5cm dessous de la taille)	98	99	100	102	103	104	cm
--	----	----	-----	-----	-----	-----	----

*avec sens **sans sens



A



B



C

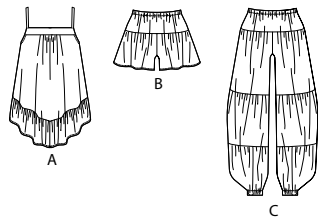
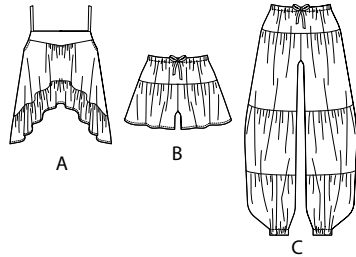

15 PATTERN PIECES

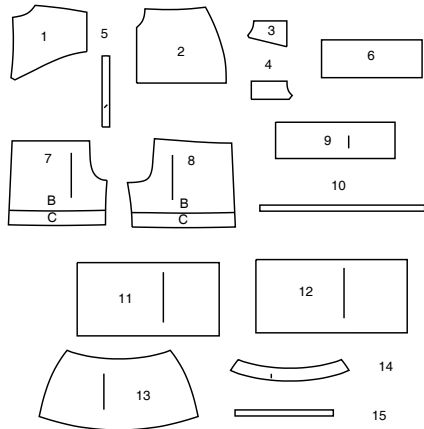

- 1 FRONT - A
- 2 BACK - A
- 3 FRONT BAND - A
- 4 BACK BAND - A
- 5 SHOULDER STRAP - A
- 6 RUFFLE - A
- 7 FRONT - B,C
- 8 BACK - B,C
- 9 CASING - B,C
- 10 ELASTIC GUIDE FOR WAISTLINE - B,C
- 11 MIDDLE FRONT - C
- 12 MIDDLE BACK - C
- 13 LOWER FRONT AND BACK - C
- 14 FACING - C
- 15 ELASTIC GUIDE FOR LEG - C

PATTERN MARKINGS

- GRAINLINE:** Place on straight grain of fabric, parallel to selvage or fold.
- FOLDLINE:** Place line on fold of fabric.
- BUTTONHOLE MARKING:** Indicates exact length and placement of buttonholes.
- BUTTON MARKING:** Indicates button placement.
- NOTCHES AND SYMBOLS:** For matching seams and construction details.
- Indicates the Bustline, Waistline, Hip and/or Biceps. Measurements refer to circumference of Finished Garment (Body Measurement + Wearing Ease + Design Ease). Adjust pattern if necessary. The measurement excludes pleats, tucks, darts and seam allowances.
- SEAM ALLOWANCE:** 5/8" (1.5cm) included unless otherwise indicated, but not printed on tissue.

ADJUST IF NECESSARY

- Lengthen or Shorten at adjustment lines (==) or where indicated on pattern. If substantial length is added, you may need to purchase additional fabric.
- TO SHORTEN:** Crease along adjustment line. Make a fold half the amount needed. Tape in place.
- TO LENGTHEN:** Slash between adjustment lines. Spread amount as needed, keeping edges parallel. Tape over paper.
- When Alteration lines are not on tissue, lengthen or shorten at lower edge.

CUTTING AND MARKING

- SHRINK FABRIC** if not labeled pre-shrunk. Press.
- CIRCLE LAYOUT** for View, Size, Fabric Width. Use **WITH NAP** layout for fabrics with one-way designs, nap, pile or surface shading. Because most knits have surface shading, a with nap layout is used. For **DOUBLE THICKNESS (WITH FOLD)** - fold fabric with right sides together.
- * DOUBLE THICKNESS (WITHOUT FOLD)** - For fabrics with nap, fold fabric crosswise, right sides together. Mark as shown. Cut along crosswise fold of fabric (A). Turn upper layer 180° so arrows go in same direction and place over lower layer, right sides together (B).
- For **SINGLE THICKNESS** - place fabric right side up. (For Fur Pile fabrics, place pile side down.)
- ★ Cut other pieces first, allowing enough fabric to cut this piece. Open fabric. For "Cut 1" pieces, cut piece once on single layer of fabric with piece face up on right side of fabric.
- Pattern may have cutting lines for several sizes. Select the proper cutting line or pattern pieces for your size.
- Before **CUTTING** place all pieces on fabric according to layout. Pin. (**Layouts show approximate position of pattern pieces; position may vary according to your pattern size.**) Cut **ACCURATELY**, cutting notches outward.
- Before removing pattern, **TRANSFER MARKINGS** and lines of construction to Wrong Side of fabric, using the Pin and Chalk Pencil method or Tracing Paper and Dressmaker Wheel. Markings needed on right side of fabric should be thread traced.
- NOTE:** Broken-line boxes (a! b! c!) in layouts represent pieces cut by measurements provided.

CUTTING LAYOUTS

RIGHT SIDE OF PATTERN	WRONG SIDE OF PATTERN	RIGHT SIDE OF FABRIC	WRONG SIDE OF FABRIC
-----------------------	-----------------------	----------------------	----------------------

TOP A

USE PIECES 1 2 3 4 5 6
45" (115CM)
WITH NAP
SIZES XS S M

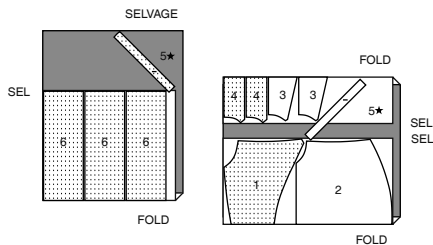

45" (115CM)
WITH NAP
SIZES L XL XXL

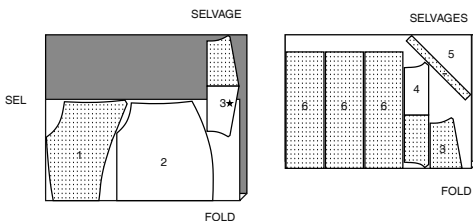

60" (150CM)
WITH NAP
ALL SIZES

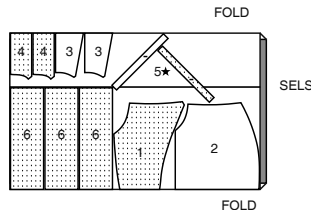

INTERFACING

USE PIECES 3 4
20" (51CM)
ALL SIZES

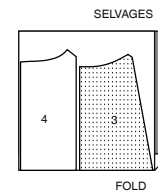

SHORTS B

USE PIECES 7 8 9

45" (115CM)
WITH NAP
SIZES XS S M

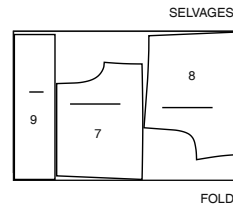

45" (115CM)
WITH NAP
SIZES L XL XXL

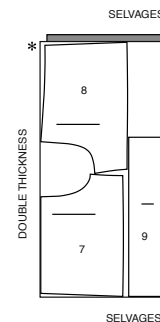

60" (150CM)
WITH NAP
ALL SIZES

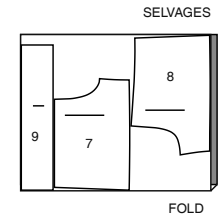

PANTS C

USE PIECES 7 8 9 11 12 13 14

45" (115CM)
WITH NAP
ALL SIZES

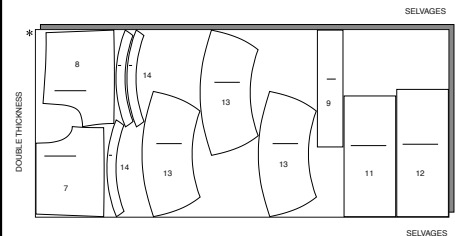

60" (150CM)
WITH NAP
ALL SIZES

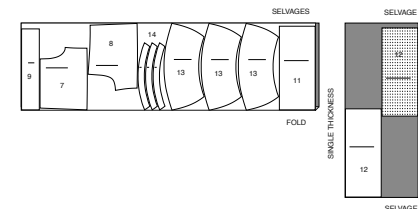

SEWING INFORMATION

FABRIC KEY

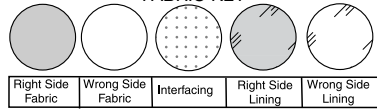

SEAM ALLOWANCES

Use 5/8" (1.5cm) seam allowances unless otherwise indicated.

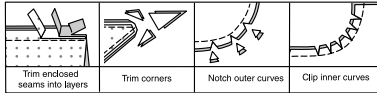

PIN AND FIT

Pin or baste seams, **RIGHT SIDE TOGETHER**, matching notches. Fit garment before stitching major seams.

PRESS

Press seam allowances flat; then open unless otherwise stated. Clip where necessary so they lie flat.

GLOSSARY

Sewing methods in **BOLD TYPE** have Sewing Tutorial Video available. Scan QR CODE to watch videos:

- GATHER** – See **Gathering**: “sewing two row gathers” video.
- FINISH** – See **Seams**: “how to finish seam allowances” video.
- NARROW HEM** – See **Hems**: “sewing narrow hems” video.
- SLIPSTITCH** – See **Hand Stitching**: “how to slip stitch” video.
- STAYSTITCH** – See **Machine Stitches**: “how to do stay stitching” video.
- STITCH IN THE DITCH** – See **Machine Stitches**: “how to stitch in the ditch” video.
- TRIM SEAM** – See **Seams**: “how to trim, clip and layer seams” video.
- UNDERSTITCH** – See **Machine Stitches**: “how to understitch” video.

SEWING TUTORIALS



Build your skills viewing short, easy-to-follow videos at simplicity.com/sewingtutorials

TOP A

INTERFACING

1. Pin **INTERFACING** to wrong side of each matching **FABRIC** section. Fuse, following manufacturer’s instructions.

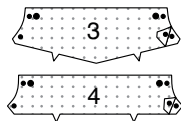

FRONT AND BACK

2. **GATHER** upper edge of **FRONT** (1) between notches.

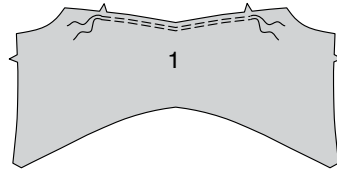

3. **GATHER** upper edge of **BACK** (2) between notches.

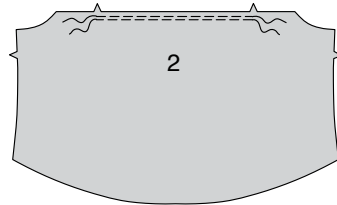

4. With **RIGHT** sides together, stitch front to back at side seams.

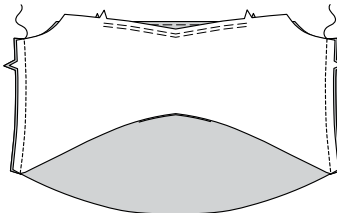

5. **STAYSTITCH** armhole edge of front and back, in direction of arrows.

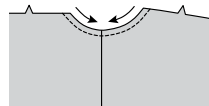

6. Open out one folded edge of bias tape; press out crease and preshape tape to match curve of armhole by pressing lightly.

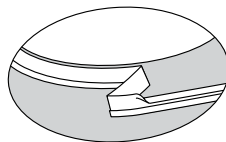

7. Pin bias tape to armhole edge, having raw edges even. Stitch in 3/8"(1cm) seam. Trim seam to a scant 1/4"(6mm).



8. Turn bias tape to inside along seam. Press. Baste in place. **SLIPSTITCH** ends. On outside, stitch close to basted edge.

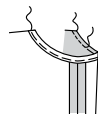

9. With **RIGHT** sides together, pin **FRONT BAND** (3) to upper edge of front, matching notches and dots. Adjust gathers to fit. Baste. Stitch. Press seam up.

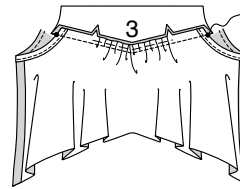

10. With **RIGHT** sides together, pin **BACK BAND** (4) to upper edge of back, matching notches and dots. Adjust gathers to fit. Baste. Stitch. Press seam up.

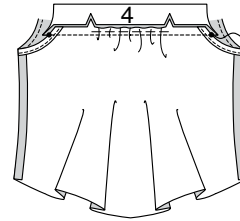

SHOULDER STRAPS AND FACINGS

11. Fold **SHOULDER STRAP** (5) in half, lengthwise, with **RIGHT** sides together. Stitch long edge in a 1/4" (6mm) seam, stretching strap while stitching. Trim close to seam. With a needle, attach a strong thread to one end of strap.

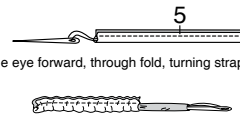

12. Draw needle eye forward, through fold, turning strap **RIGHT** side out.

13. On **OUTSIDE**, baste straps to front neck edge with raw edges even, matching small dots.

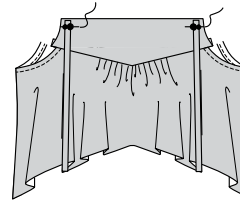

14. Press under 1/2"(1.3cm) on lower edge of interfaced front band facing. With **RIGHT** sides together, pin facing to top (over straps), matching centers, and small dots. Stitch neck edge and ends. **TRIM SEAM** and corners. Clip curves.

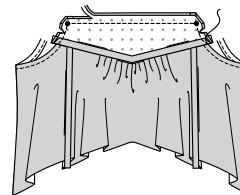

15. Press under 1/2"(1.3cm) on lower edge of interfaced back band facing. With **RIGHT** sides together, pin facing to top, matching centers, and dots. Stitch neck and side edges of facing, leaving an opening in neck edge to within 3/4" (2 cm) of large dots. **TRIM SEAM** and clip curves.

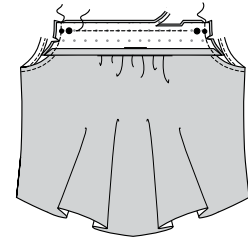

16. Turn facings to **INSIDE**; press. Insert remaining ends of straps into openings in bodice back, matching small and large dots. Turn facing back to **OUTSIDE** and stitch across openings in back, catching in ends of straps. **TRIM SEAM**.

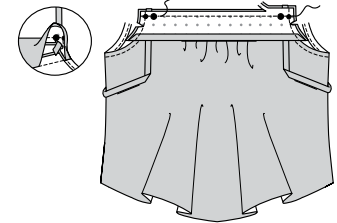

17. Press facings out. **UNDERSTITCH** facings as far as possible.

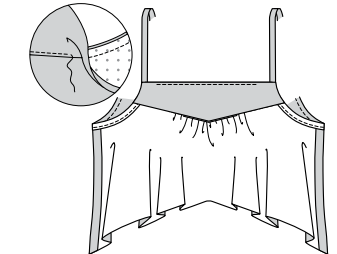

18. Turn facings to **INSIDE**, press. Pinning pressed edge of facings over seam, placing pins on **OUTSIDE**. On **OUTSIDE**, **STITCH IN THE DITCH** or "groove" of seam, catching in pressed edge on **INSIDE**.

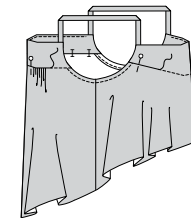

FINISHING

19. Stitch notched ends of **RUFFLE** (6) sections forming loop. **NARROW HEM** lower edge of ruffle. **GATHER** upper edge of ruffle breaking stitching at seams.

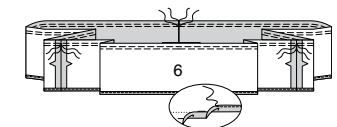

20. With RIGHT sides together, pin ruffle to lower edge of top, placing seams at large dots, placing remaining seam at center back. Adjust gathers to fit. Baste. Stitch. Press seam up.

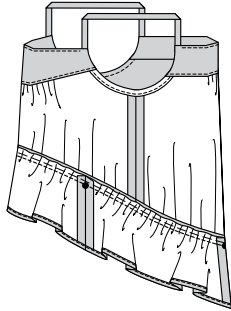

SHORTS B, PANTS C

NOTE: Under each sub-heading, View B will be shown unless otherwise indicated.

1. Stitch FRONT (7) and BACK (8) together at inner leg.

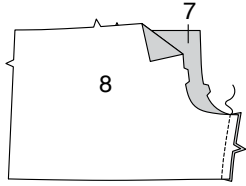

2. Stitch crotch seam. Stitch again 1/4" (6mm) away in seam allowance along curve, as shown. Trim close to second stitching.

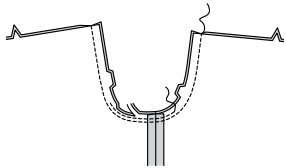

3. Stitch front and back together at sides. **GATHER** upper edge of garment breaking stitching at seams.

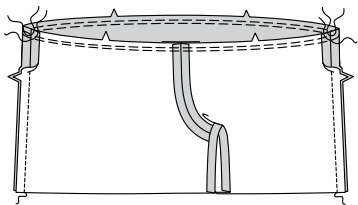

4. With RIGHT sides together, stitch CASING (9) sections together at sides.

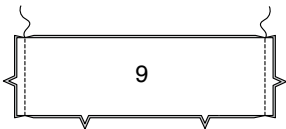

5. With RIGHT sides together, pin shorts/pants to lower edge of casing, matching centers and side seams. Adjust gathers to fit. Baste. Stitch. Press seam up.

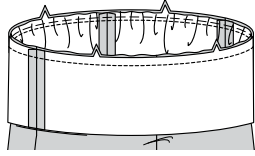

6. To form casing, turn under 1-3/8" (3.5cm) on upper edge of shorts/pants to INSIDE, turning in 1/4" (6mm) on raw edge; press. Stitch close to lower edge, leaving an opening.

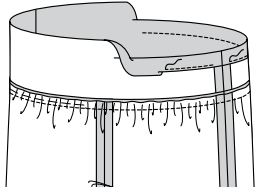

7. Cut elastic the measurement of ELASTIC GUIDE FOR WAISTBAND (10). Insert elastic through opening. Lap ends; hold with safety pin. Try on; adjust if necessary. Stitch ends of elastic securely.

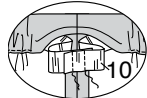

8. Stitch opening, stretching elastic while stitching.

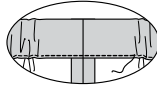

FINISHING

9. Cut a piece of ribbon 24" (61cm) long. Mark center of ribbon. On OUTSIDE, pin ribbon to casing, centering over small dot. Stitch or hand-sew along center of ribbon.

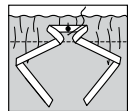

10. **VIEW B- NARROW HEM** lower edge of shorts.

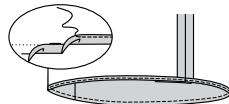

11. **VIEW C-** Stitch each MIDDLE FRONT (11) to MIDDLE BACK (12) at sides. **GATHER** upper edge breaking stitching at side seams.

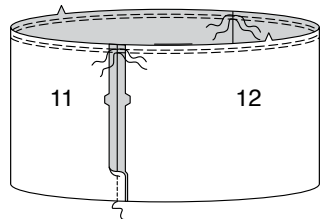

12. With RIGHT sides together, pin middle front and back to lower edge of pants, matching side seams. Adjust gathers to fit. Baste. Stitch. Press seam up.

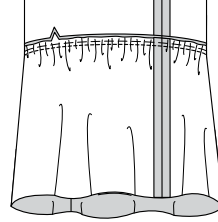

13. For each leg, stitch three LOWER FRONT AND BACK (13) sections together at sides. **GATHER** upper edge breaking stitching at seams.

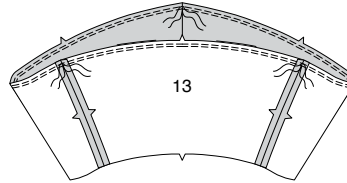

14. With RIGHT sides together, pin lower front and back to lower edge of pants, matching outer leg seams and notch to inner leg seam. Place remaining seams at small dots. Adjust gathers to fit. Baste. Stitch. Press seam up.

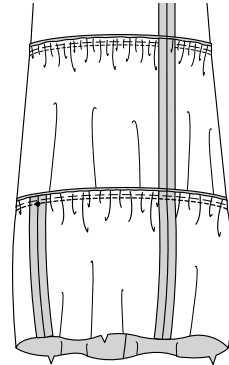

15. For each leg, stitch three FACING (14) sections together at sides. **FINISH** unmarked edge of facing.

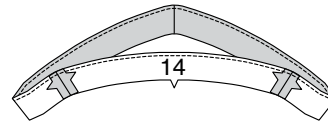

16. On OUTSIDE, pin facing to pants, with RIGHT sides together, matching seams. Stitch. **TRIM SEAM.**

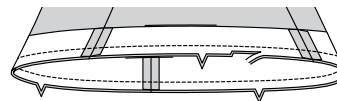

17. **UNDERSTITCH** facing. Turn facing to INSIDE. Press. Stitch 1/4" from finished edge, leaving an opening to insert elastic.

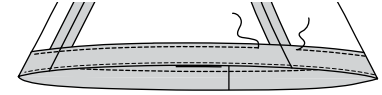

18. Cut elastic the measurement of ELASTIC GUIDE FOR LEG (15). Insert elastic through opening. Lap ends; hold with safety pin. Try on; adjust if necessary. Stitch ends of elastic securely.

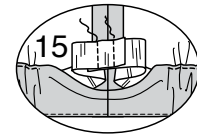

19. Stitch opening, stretching elastic while stitching.

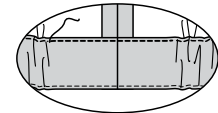



Congrats!

You've completed your sewing adventure

SHARE YOUR LOOK



Post your pattern and tag us using [#simplicitypatterns](#)
[@simplicity_creative_group](#)
[@simplicitymccallsuk](#)
[@simplicitymccallsaustralia](#)
for a chance to be featured on our social media.

Look for more PDF patterns at [simplicity.com](#) or for customers outside the U.S. and Canada visit [sewdirect.com](#) and [sewdirect.com.au](#)

Have a question or need help with your sewing project contact us:
[Simplicity.com](#) [Sewdirect.com](#) [Sewdirect.com.au](#)

McCall's
by **design**_{group}

McCall's ©2025 a division of IG Design Group Americas Inc. • Atlanta, GA 30342 USA [www.thedesigngroup.com](#) • All Rights Reserved. [www.mccall.com](#) • Made in the U.S.A. Fabriqué aux États-Unis.
To be used for individual private home use only and not for commercial or manufacturing purposes. • A usage privé seulement et non à des fins commerciales ou de production en série. • Para uso privado solamente, no se puede utilizar con propósitos de comercialización o de producción en serie.