

**McCall's**

M8551



Designed and  
printed in USA

Scan QR code for a **Sew-Along** video tutorial.  
Scannez le code QR pour un didacticiel vidéo de couture.



Average

**MISSSES' AND MISS PETITE KNIT DRESSES**

**Suggested Fabrics:** Stretch Knits only such as Cotton Knits, Interlock, Jerseys. See Stretch Gauge.  
**Lining:** Tricot. **Interfacing:** Lightweight Fusible.

Sizes	4	6	8	10	12	14	16	18	20	22
European	30	32	34	36	38	40	42	44	46	48

**BODY MEASUREMENTS: Select pattern size based on body measurements**

Bust	29½	30½	31½	32½	34	36	38	40	42	44	Ins.
Waist	22	23	24	25	26½	28	30	32	34	37	"
Hip-9" below waist	31½	32½	33½	34½	36	38	40	42	44	46	"
Back-neck to waist	15½	15½	15¾	16	16¼	16½	16¾	17	17¼	17½	"

Lining A,B,C	60***	⅝	⅝	⅝	⅝	⅝	¾	¾	¾	¾	¾	Yds
Interfacing	20"	⅝	⅝	⅝	⅝	⅝	¾	¾	¾	¾	¾	"
Dress A	60**	1½	1½	1½	1¾	1¾	1¾	1¾	1¾	1¾	1¾	Yds
Dress B	60**	2½	2½	2½	2½	2½	2½	2½	2½	2½	2½	Yds
Dress C	60**	4¾	4¾	4¾	4¾	4¾	4¾	4¾	4¾	4¾	4¾	Yds

**FINISHED GARMENT MEASUREMENTS (Includes Design and Wearing Ease)**

A,B,C Bust	28½	29½	30½	31½	33	35	37	39	41	43	Ins.
A,B,C Waist	24	25	26	27	28½	30½	32½	34½	36½	38½	"
Width, lower edge											
Dress A	86½	87½	88½	89½	91	93	95	97	99	101	Ins.
Finished back length from base of neck											
Dress A	31¼	31½	31¾	32	32¼	32½	32¾	33	33¼	33½	Ins.
Dress B	42¾	43	43¼	43½	43¾	44	44¼	44½	44¾	45	"
Dress C	54¼	54½	54¾	55	55¼	55½	55¾	56	56¼	56½	"

\*with nap \*\*without nap

Moins Facile

**ROBES EN TRICOT POUR JEUNES FEMMES ET PETITES JEUNES FEMMES**

**Tissus Conseillés:** Tricots extensibles seulement tels que Tricot de coton, Interlock, Jerseys.  
Reportez-vous au taux d'élasticité. **Doublure:** Tricot. **Entoilage:** Thermocollant léger.

Tailles	4	6	8	10	12	14	16	18	20	22
Françaises	32	34	36	38	40	42	44	46	48	50
Européen	30	32	34	36	38	40	42	44	46	48

**MESURES DU CORPS: Choisissez la taille du patron basée sur les mesures du corps**

Poitrine	75	78	80	83	87	92	97	102	107	112	cm
Taille	56	58	61	64	67	71	76	81	87	94	"

**Hanches (23cm au-dessous de la taille)**

	80	83	85	88	92	97	102	107	112	117	cm
Dos du cou à la taille	39	39.5	40	40.5	41.5	42	42.5	43	44	44.5	"

Doublure A,B,C	150cm**	0.6	0.6	0.6	0.6	0.6	0.6	0.6	0.7	0.7	0.7	m
Entoilage	51cm	0.6	0.6	0.6	0.6	0.6	0.7	0.7	0.7	0.7	0.7	"

Robe A	150cm*	1.4	1.4	1.4	1.6	1.6	1.6	1.6	1.7	1.7	m
--------	--------	-----	-----	-----	-----	-----	-----	-----	-----	-----	---

Robe B	150cm*	2.3	2.4	2.4	2.4	2.4	2.6	2.6	2.6	2.6	m
--------	--------	-----	-----	-----	-----	-----	-----	-----	-----	-----	---

Robe C	150cm*	4.0	4.0	4.0	4.0	4.1	4.3	4.3	4.3	4.3	m
--------	--------	-----	-----	-----	-----	-----	-----	-----	-----	-----	---

**MESURES DES VÊTEMENTS FINI (Motif et aisance de port compris)**

A,B,C Poitrine	72	75	77	80	84	89	94	99	104	109	cm
A,B,C Taille	61	64	66	69	72	77	83	88	93	98	"

**Largeur à l'ourlet**

Robe A	220	222	225	227	231	236	241	246	251	257	cm
--------	-----	-----	-----	-----	-----	-----	-----	-----	-----	-----	----

**Longueur finie – dos, votre nuque à l'ourlet**

Robe A	79	80	81	81	82	83	83	84	84	85	cm
--------	----	----	----	----	----	----	----	----	----	----	----

Robe B	109	109	110	110	111	112	112	113	114	114	"
--------	-----	-----	-----	-----	-----	-----	-----	-----	-----	-----	---

Robe C	138	138	139	140	140	141	142	142	143	144	"
--------	-----	-----	-----	-----	-----	-----	-----	-----	-----	-----	---

\*avec sens \*\*sans sens

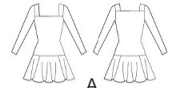

A



B



C

Use the 1 inch (2.54cm) box  
to ensure you are using  
rule at 100%

Utilisez la boîte de 2.54 cm  
pour vous assurer d'utiliser  
la règle à 100%.

Utilizar un cuadrado de 2.54 cm  
para asegurarse de estar usando  
la regla al 100%.

4" of crosswise folded fabric must **STRETCH** from here  
10 cm de tricot plié sur le travers et sur le droit-fil doivent s'étirer de cette limite à celle là  
10 cm de tejido de punto doblado (a lo largo y luego al través) deben estirarse desde acá

To Here 50%  
jusqu'ici 50%  
hasta acá 50%

When using the Pick-A-Knit® rule to measure your fabrics stretch capacity, rule must be viewed or printed at 100%.  
Quand vous utilisez le taux d'élasticité pour mesurer la capacité d'élasticité des tissus, le taux doit être visible ou imprimé à 100%.  
Al utilizar el calibre de elasticidad para medir la capacidad de elasticidad de las telas, el calibre debe estar visible o impreso al 100%.



## SEWING INFORMATION

## FABRIC KEY

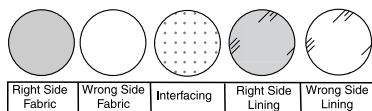

## SEAM ALLOWANCES

Use 5/8" (1.5cm) seam allowances unless otherwise indicated.

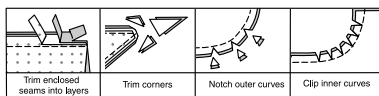

## PIN AND FIT

Pin or baste seams, **RIGHT SIDE TOGETHER**, matching notches. Fit garment before stitching major seams.

## PRESS

Press seam allowances flat; then open unless otherwise stated. Clip where necessary so they lie flat.

## GLOSSARY

Read General Directions on page 1 before you begin.

Sewing terms appearing in **BOLD TYPE** in Sewing Instructions are explained below

**EASESTITCH** - Stitch along seamline and 1/4" (6mm) away in seam allowance, using long machine stitches. Pull thread ends when adjusting to fit.

**STAYSTITCH** - Stitch 1/8" (3mm) from seamline in seam allowance (usually 1/2" (1.3cm) from raw edge).

**UNDERSTITCH** - Open out facing or underside of garment; stitch to seam allowance close to seam.

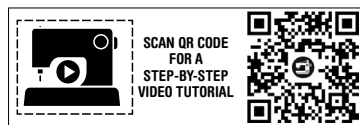

## GENERAL DIRECTIONS FOR KNITS

- Use a ball point or stretch needle.
- Decrease pressure on presser foot for heavy sweater knits; increase pressure for lingerie knits.
- Stretch knits need seams that are supple enough to "give" with the fabric. You can sew them with straight stitches (stretching the fabric slightly as you sew), narrow zigzag stitches or one of the stretch stitches built into many conventional machines, or on your serger.
- Some knits require very little or no pressing while sewing. Use the appropriate temperature setting. Press lightly or use steam.
- Use a twin sewing machine needle for a double stitched hem.

**PATTERN PIECES WILL BE IDENTIFIED BY NUMBERS THE FIRST TIME THEY ARE USED.**

**STITCH SEAMS WITH RIGHT SIDES TOGETHER UNLESS OTHERWISE STATED.**

## DRESS A, B, C

## FRONT AND BACK BODICE

**1.** Fuse **FRONT INTERFACING** (3) to wrong side of **BODICE FRONT** (1), matching notches and centers, having raw edges even, following manufacturer's instructions.

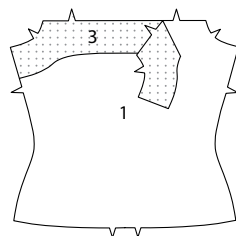

**2.** Fuse **BACK INTERFACING** (4) to wrong side of **BODICE BACK** (2), matching notches and centers, having raw edges even, following manufacturer's instructions.

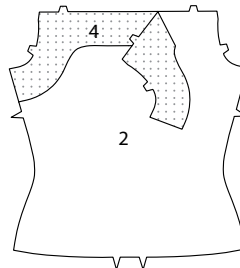

**3.** Pin bodice back to bodice front at sides; stitch.

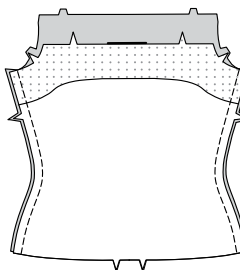

## YOKE FRONT AND BACK

**4.** Fuse **INTERFACING** to wrong side of two **YOKE FRONT** (5) and two **YOKE BACK** (6) **FABRIC** sections, following manufacturer's instructions. (Uninterfaced yoke sections will be used as facings.)

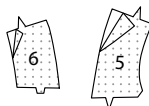

**5.** For each yoke, stitch yoke front to yoke back at shoulders. Trim seams.

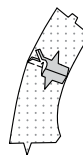

**6.** For each yoke facing, stitch yoke front **FACING** (5) to yoke back **FACING** (6) at shoulders. Trim seams.

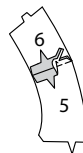

## VIEWS A, B

**7.** With **RIGHT** sides together, pin yoke to facing, matching large and small dots, having raw edges even. Stitch neck edge; trim seam. **UNDERSTITCH** facing.

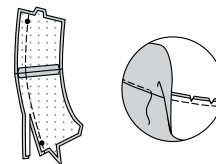

**8.** Turn facing to inside; press. Baste raw edges together.



**9.** On outside, pin yoke to upper edges of bodice front and bodice back, matching notches and small and large dots; baste.

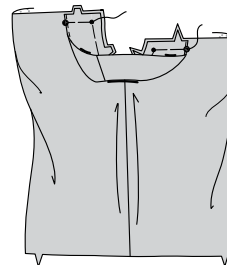

## VIEW C

**10.** With **RIGHT** sides together, pin yoke to facing, matching large and small dots, having raw edges even. Stitch neck and armhole edges; trim seams.

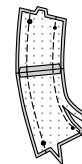

**11.** Turn yoke **RIGHT** side out; press. Baste raw edges together.



**12.** On outside, pin yoke to upper edges of bodice front and bodice back, matching small and large dots; baste.

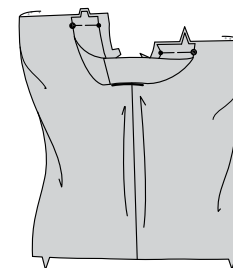

## BODICE LINING

**13.** Pin bodice front **LINING** (1) to bodice back **LINING** (2) at sides; stitch.

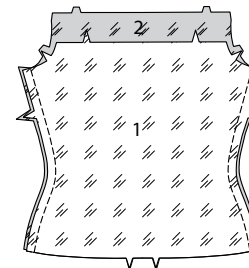

## VIEWS A, B

14. With RIGHT sides together, pin lining to bodice, over yokes, matching centers, seams and dots. Stitch upper front and upper back edges; trim seams.  
**UNDERSTITCH** lining.

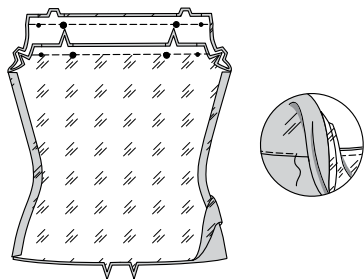

15. Turn lining to inside, turning yoke sections up; press. Baste armhole and lower edges together.

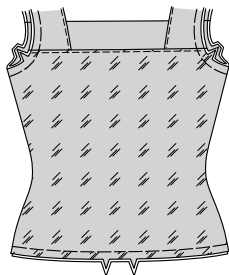

## VIEW C

16. With RIGHT sides together, pin lining to bodice, over yokes, matching centers, seams and dots. Stitch upper front, upper back and armhole edges; trim seams.  
**UNDERSTITCH** lining as far as possible.

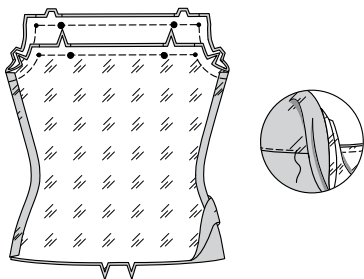

17. Turn lining to inside, turning yoke sections up; press. Baste lower edges together.



## SLEEVE A, B

18. **EASESTITCH** cap of SLEEVE (7) between outer dots. Stitch sleeve seam.

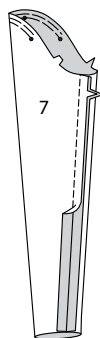

19. Press up 1" (2.5cm) hem on lower edge of sleeve. Press under 1/4" (6mm) on raw edge. Stitch close to inner pressed edge.

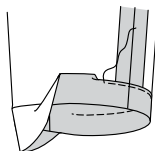

20. With RIGHT sides together, pin sleeve into armhole with center small dot at shoulder seam, matching underarm seams, notches and remaining small dots. Adjust ease; baste. Stitch; Stitch again 1/4" (6mm) away in seam allowance. Trim close to second stitching. Turn seams toward sleeve.

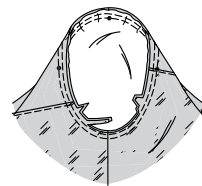

## SKIRT

21. **VIEW A:** For front, pin two SKIRT SIDE FRONT AND BACK (9) sections to each side of one SKIRT FRONT AND BACK (8) section. Stitch side front seams. Remaining sections will be used for back.

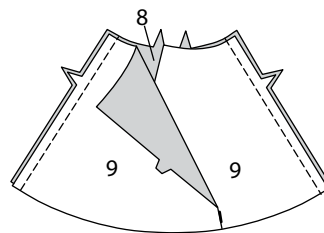

22. **VIEWS B, C:** For front, pin two SKIRT SIDE FRONT AND BACK (9) sections to each side of one SKIRT FRONT AND BACK (8) section. Stitch side front seams, leaving left side front seam free below large dot. Finish left opening edges below large dot with a 5/8" (1.5cm) **NARROW HEM**, squaring stitching above large dot.

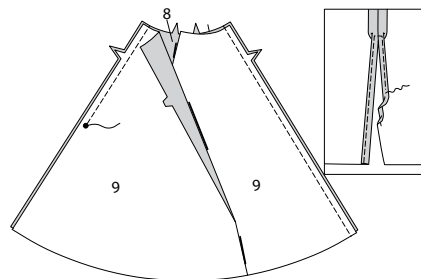

## ALL VIEWS

23. For back, with RIGHT sides together, pin remaining skirt side front and back sections to each side of remaining skirt front and back section. Stitch side back seams. Stitch skirt back to skirt front at sides.

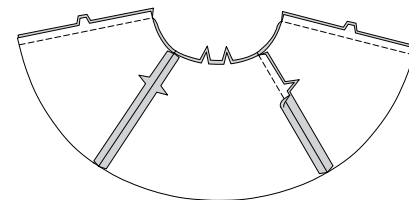

24. With RIGHT sides together, pin skirt to bodice, matching centers and side seams. Stitch. Stitch again 1/4" (6mm) away in seam allowances. Trim close to second stitching. Press seams toward bodice.

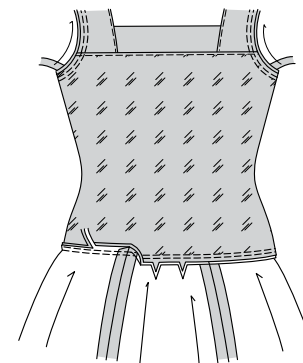

## HEM

25. Stitch 1/4" (6mm) from lower edge of dress, using long machine stitches, as shown. Turn up a 5/8" (1.5cm) hem at lower edge of dress, turning under 1/4" (6mm) on raw edge. Pull thread to ease in fullness. Stitch.

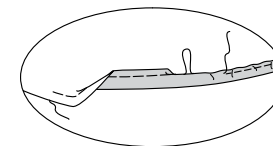



# Congrats!

You've completed your sewing adventure

---

## SHARE YOUR LOOK



Post your pattern and tag us  
[@simplicity\\_creative\\_group](#) and [#simplicitypatterns](#)  
for a chance to be featured on our social media.

Look for more PDF patterns at [simplicity.com](https://www.simplicity.com)

Have a question or need help with your sewing project call us at  
1-800-782-0323

**McCall's**  
by **design**<sub>group</sub>

McCall's ©2024 a division of IG Design Group Americas Inc. • Atlanta, GA 30342 USA [www.thedesigngroup.com](http://www.thedesigngroup.com) • All Rights Reserved. [www.mccall.com](http://www.mccall.com) • Made in the U.S.A. Fabriqué aux États-Unis.

To be used for individual private home use only and not for commercial or manufacturing purposes. • A usage privé seulement et non à des fins commerciales ou de production en série. • Para uso privado solamente, no se puede utilizar con propósitos de comercialización o de producción en serie.